



'10 EX250 KAF  
(Ninja 250R)

Publications.....	A-2
Model Identification .....	A-4
Engine .....	B-1
Chassis.....	D-1

© Kawasaki Heavy Industries, Ltd. 2009

# PARTS CATALOGUE

Engine No. Location:  
RH top crankcase, below carburetor

All information contained in this manual is based on the latest product information at the time of publication. Bajaj Auto Limited accepts no liability for any inaccuracies or omissions in this publication, although every possible care has been taken to make it as complete and accurate as possible. All procedures and specifications subject to change without prior notice. The right is reserved to make such changes at any time without prior notice and without incurring an obligation to make such changes to product manufactured previously. Contact your authorized Bajaj Dealer for the latest information on product improvements incorporated after this manual was issued.

We have pleasure in presenting the Spare Parts Catalogue for '**Kawasaki Ninja 250cc**' Motorcycle. This catalogue has been specially designed to assist you in selecting the correct parts for procurement to maintain 100% availability.

The Bajaj spares are subjected to the stringent quality control standards to ensure longer life of the vehicle. It is therefore necessary that only the Genuine Bajaj Spares are used.

In a continual effort to improve Performance and Efficiency of the vehicles, Specifications, Diagrams, Illustrations and Part Numbers can change without notice. Consequently, the description in this Spare Parts Catalogue cannot therefore be final and binding on us.

The modifications / alterations which are carried out after the issue of this catalogue, will be conveyed to you through our Service Circulars. You are requested to make necessary corrections in the Parts Catalogue as per the circulars so as to keep your catalogue up-to-date. This will ensure the appropriate and speedy delivery of the Spare Parts as the order placed will bear the latest part numbers.

In case, if you need any technical assistance contact the concerned Regional Office or write to us on the following address :

**Bajaj Auto Limited**  
**Service Department**

Akurdi, Pune 411 035 India  
Phone : 020-27406817

- 1. How to Read the Catalogue :** Open the catalogue and from the pictorial index locate the group in which the part you want to find is present. Turn over to the concerned page number (as given by pictorial index). Now find out the reference of the part you wish to order. Write down the part number against that particular reference number from the text.

In case, if you have the part number and you need the other details, the part index can be used. The part index (at the end of the catalogue) will give you the figure and page number of the part you wish to order.

- 2. How to Order Spare Parts :** The parts have to be ordered only on BAL Part No. and KHI Nos are given for reference only. The part number and the description of the part required should be invariably mentioned in the order as per the catalogue text.

The latest part number as conveyed through our service circulars should only appear on the order. In case of ordering painted components, colour shade of the components should be mentioned.

The quantity shown against the part number is the quantity per vehicle for that group so that particular quantity should be multiplied by the number of sets required.

- 3. Part Number System:** We have used 8 digit system for part numbers. The model or hardware item is indicated by first two digits or alphanumeric, the next two or four digits indicate main group and the last four or two digits indicate serial number in main group or serial number or subgroup of fastener respectively. Thus the part numbers will be indicated by 2-2-4 or 2-4-2 digit system. Understanding this system will enable you to identify the spare parts easily.

- 4. Abbreviations :** The following abbreviations are used in this catalogue.

assly.	Assembly	V	Volts
N.I.	Not illustrated	W	Watts
C'case	Crankcase	accl.	Accelerator
Cyl	Cylinder	Comp.	Complete
o/s.	Over size	Fr	Front
Std.	Standard	L	Length
A/t.	Alternate	Rr	Rear
R.H.	Right hand	Hex.	Hexagonal
L.H.	Left hand	AR	As required



This catalog covers:  
'10 EX250 KAF

GRID NO.  
A-4

This grid covers:  
Model I.D. '10 EX250KAF

# EX250KAF

Left Side View



Right Side View



This catalog covers:  
'10 EX250KAF

A-5

This grid covers:

## Color Combination Parts List

'10 EX250KAF

O : Applicable    ✕ : Not applicable

[illegible]

This catalog covers:  
'10 EX250KAF

A-6

This grid covers:

## Color Combination Parts List

'10 EX250KAF

O : Applicable    ✕ : Not applicable

[illegible]

This catalog covers:  
'10 EX250KAF

A-7

This grid covers:

## Color Combination Parts List

'10 EX250KAF

O : Applicable    ✕ : Not applicable

[illegible]

This catalog covers:  
'10 EX250KAF

A-8

This grid covers:

## Color Combination Parts List

'10 EX250KAF

O : Applicable    ✕ : Not applicable

[illegible]

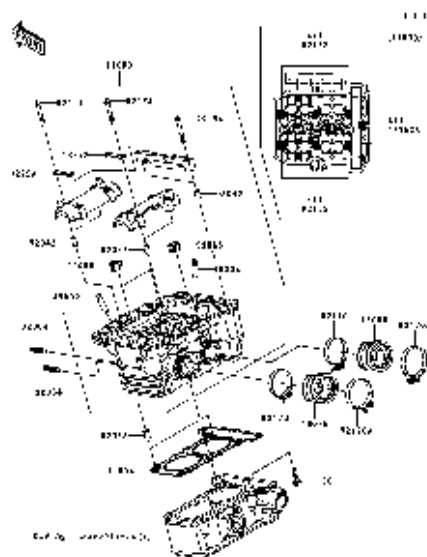

**B-3** Cylinder Head

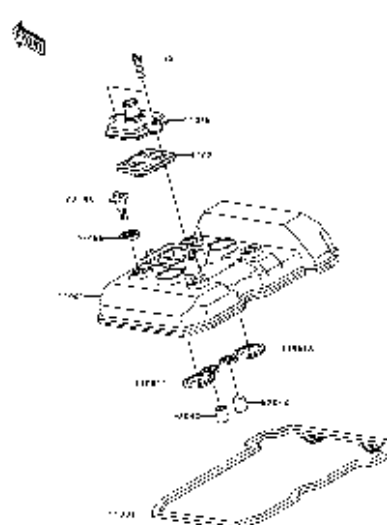

**B-4** Cylinder Head Cover

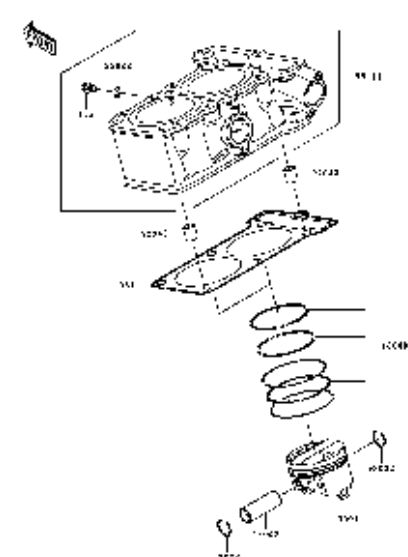

**B-5** Cylinder/Piston(s)

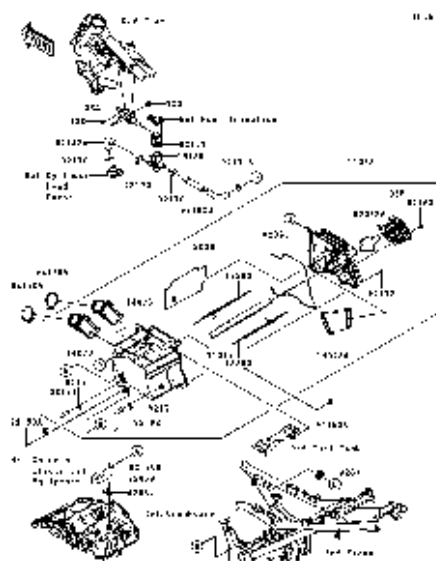

**B-6** Air Cleaner

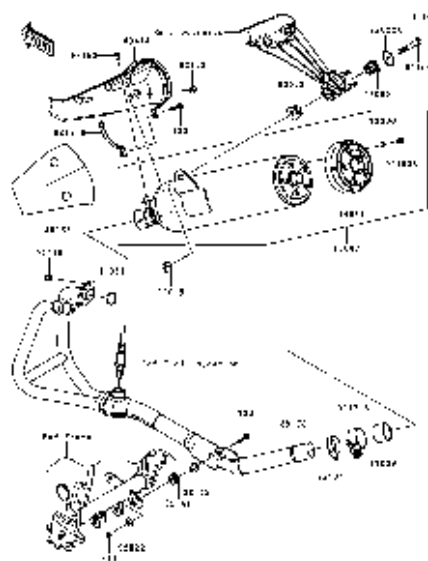

**B-7** Mufet(s)

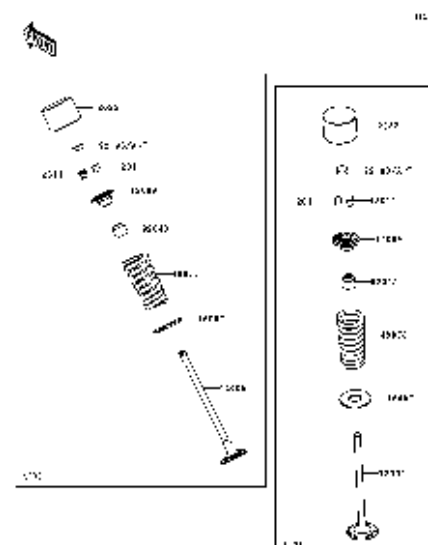

**B-8** Valve(s)

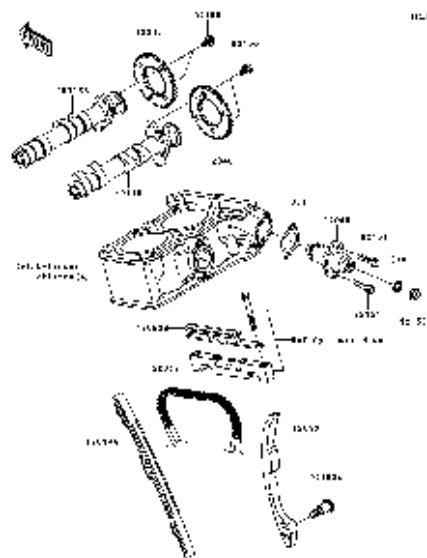

**B-9** Camshaft(s)/Tensioner

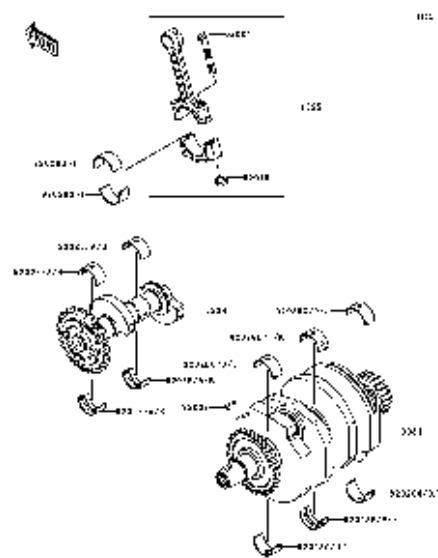

**B-10** Crankshaft

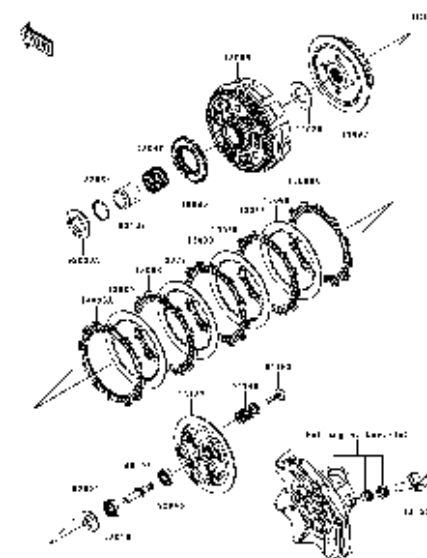

**B-11** Clutch

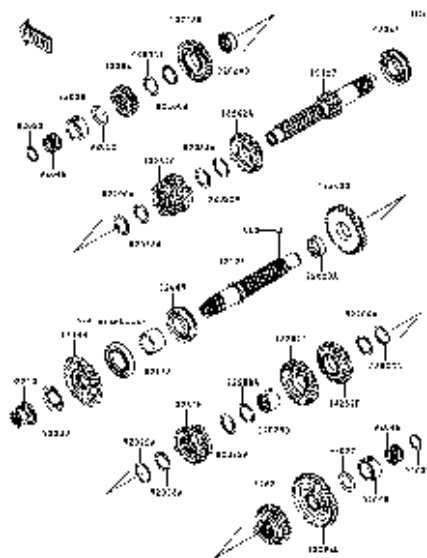

**B-12** Transmission

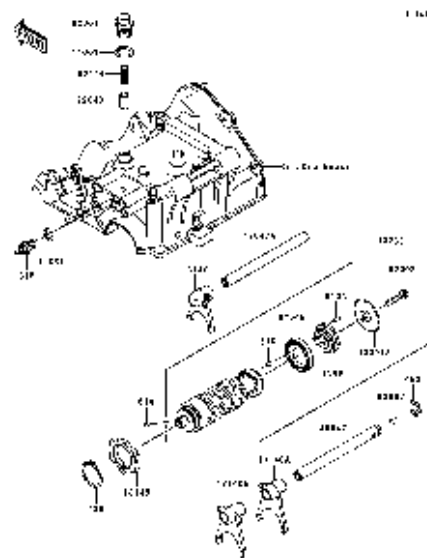

**B-13** Gear Change Drum/Shift Fork(s)

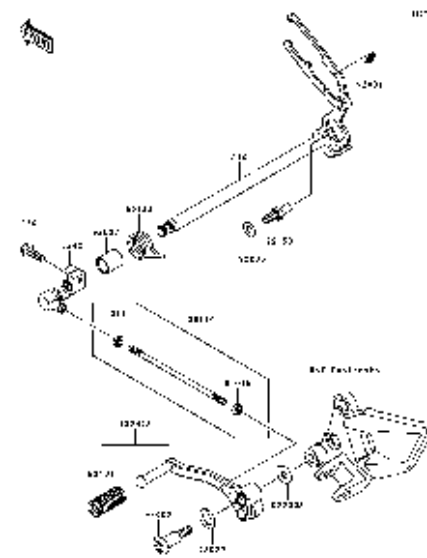

**B-14** Gear Change Mechanism

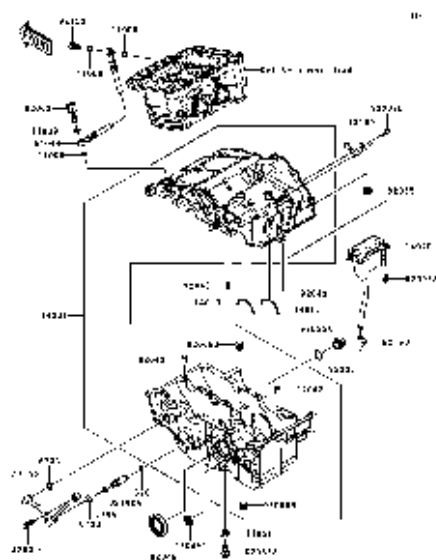

**C-3** Crankcase

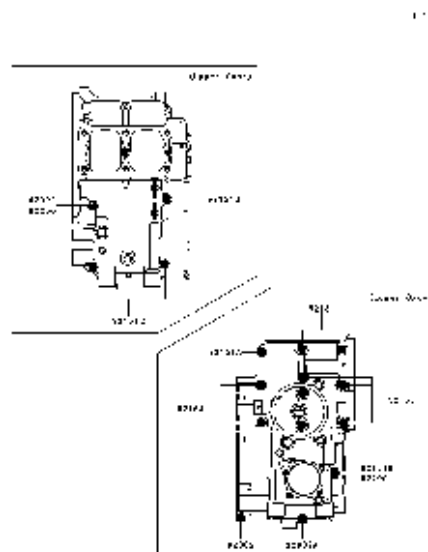

**C-4** Crankcase Bolt Pattern

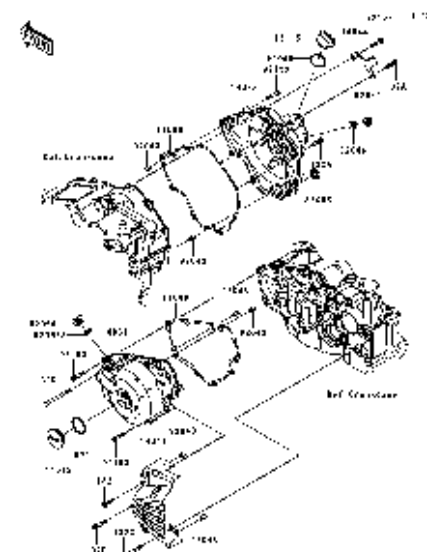

**C-5** Engine Cover(s)

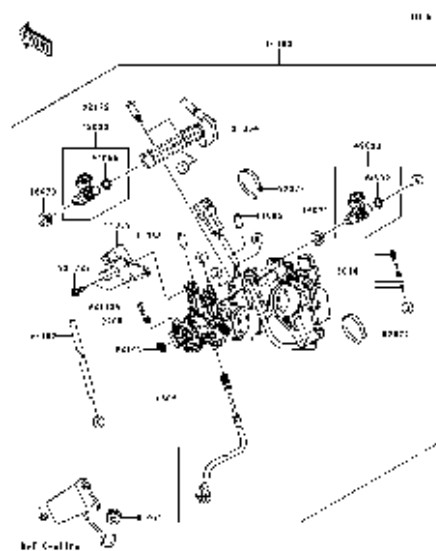

**C-6** Throttle

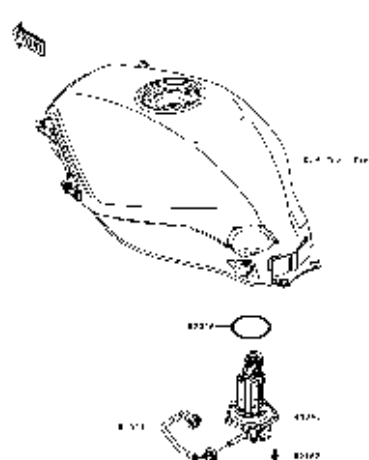

**C-7** Fuel Pump

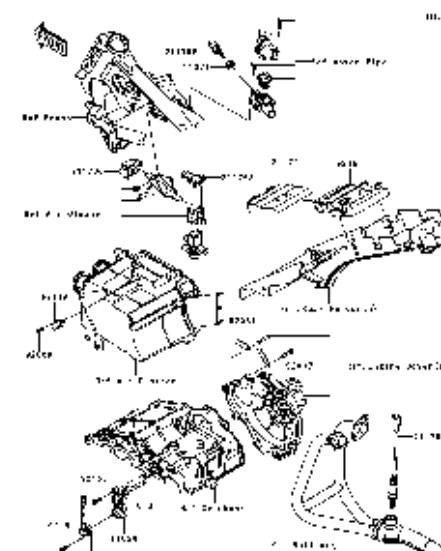

**C-8** Fuel Injection

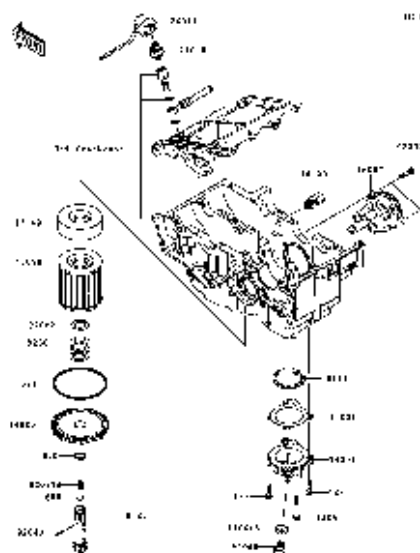

**C-9** Oil Pump

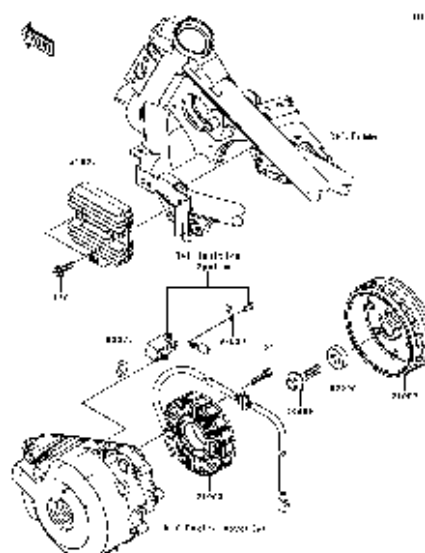

**C-10** Generator

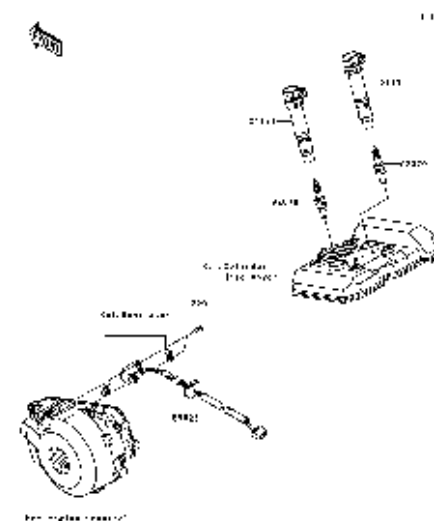

**C-11** Ignition System

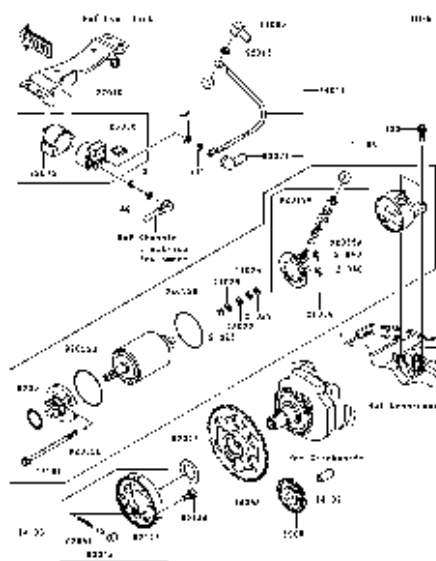

**C-12** Starter Motor

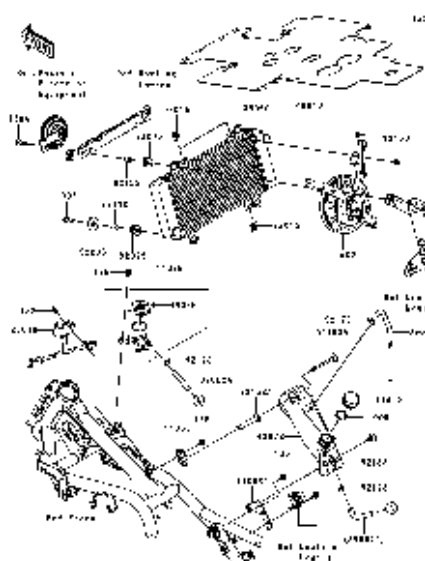

**C-13** Radiator

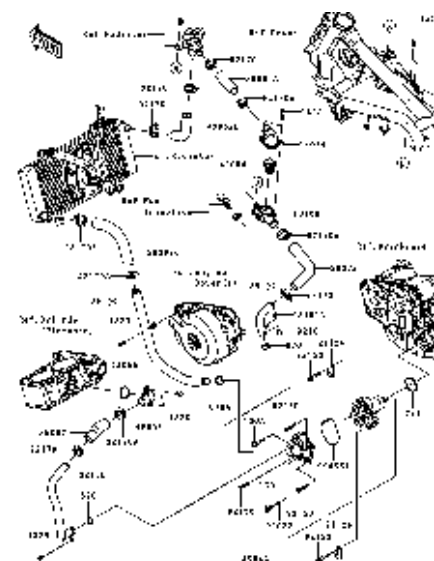

**C-14** Water Pipe

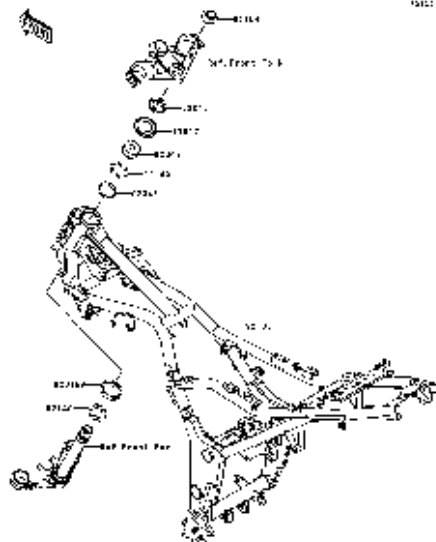

D-3 Frame

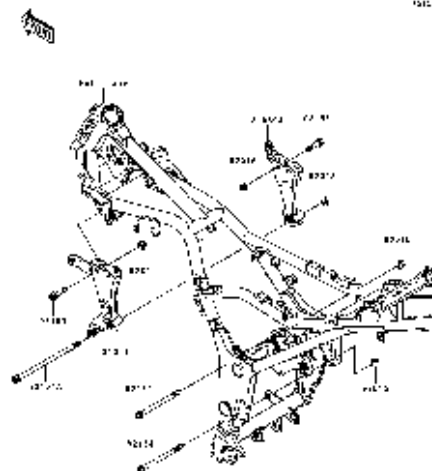

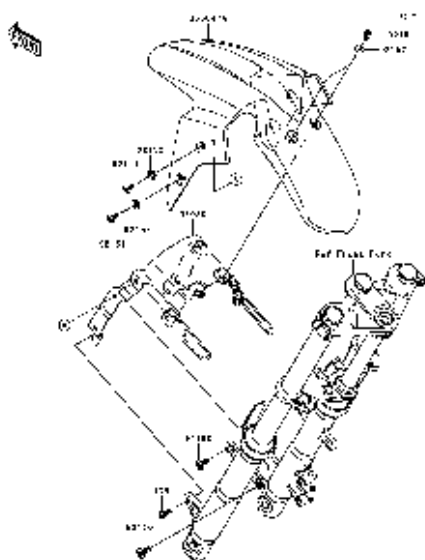

D-9 Front Fender(s)

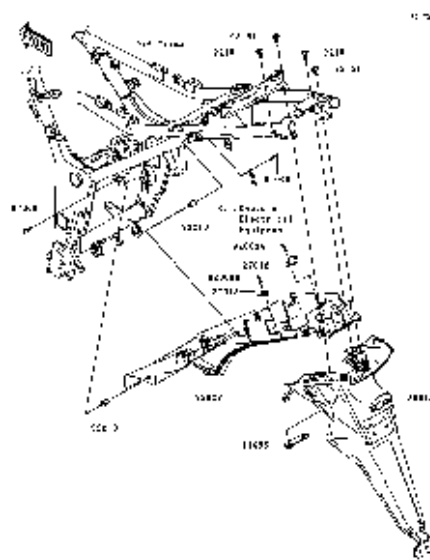

D-10 Rear Fender(s)

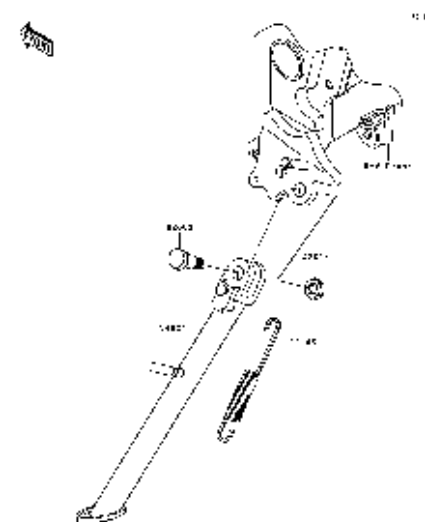

D-11 Stand(s)

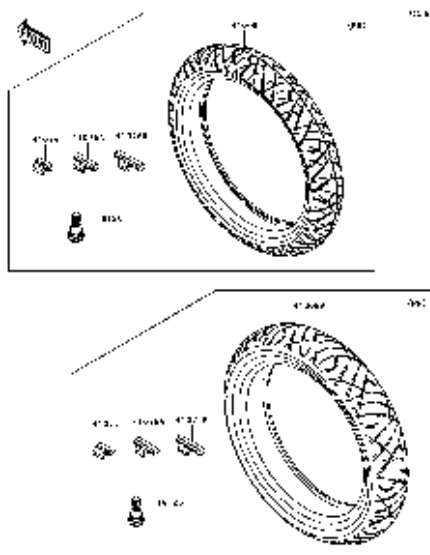

D-12 Tires

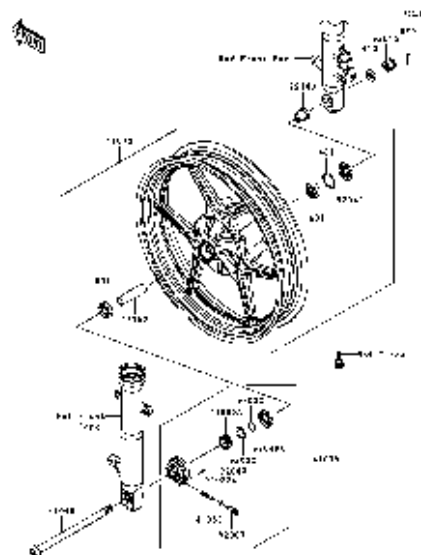

D-13 Front Hub

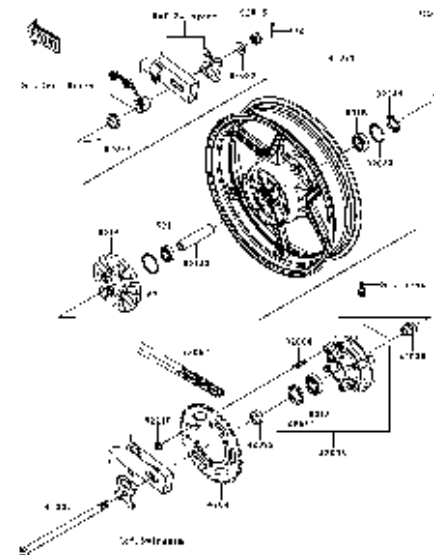

D-14 Rear Hub

This grid covers:  
**Pictorial Index**

### E-3 Brake Pedal

## E-4 Front Master Cylinder

## E-5 Front Brake

## E-6 Rear Master Cylinder

## E-7 Rear Brake

## E-8 Handlebar

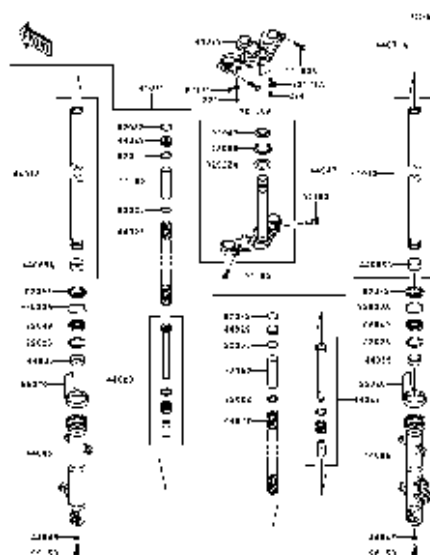

E-9 Front Fork

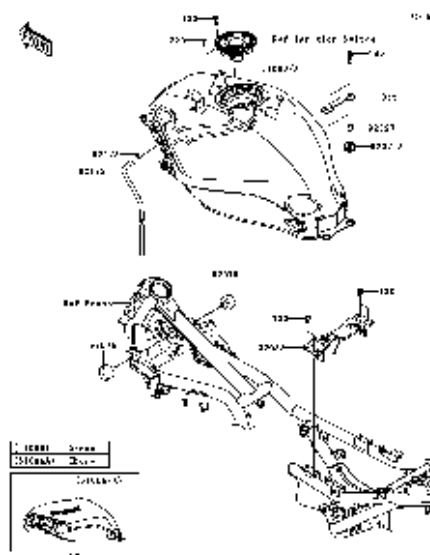

E-10 Fuel Tank

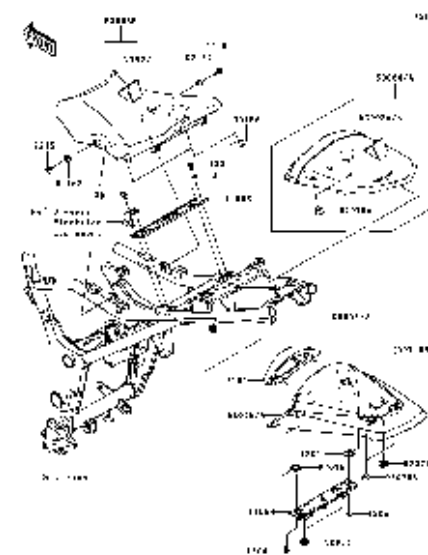

E-11 Seat(1/2)

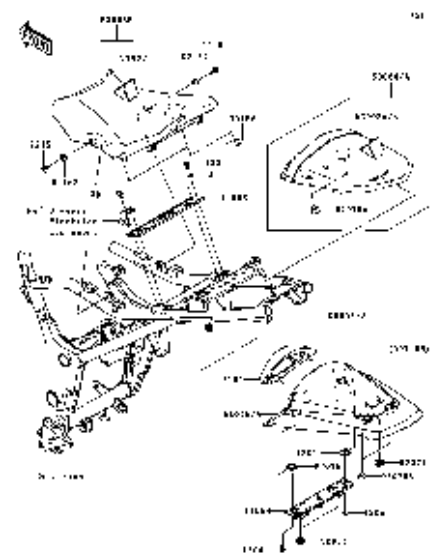

E-12 Seat(2/2)

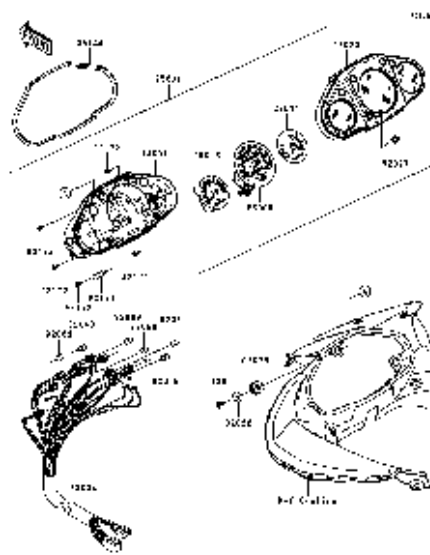

E-13 Meter(s)

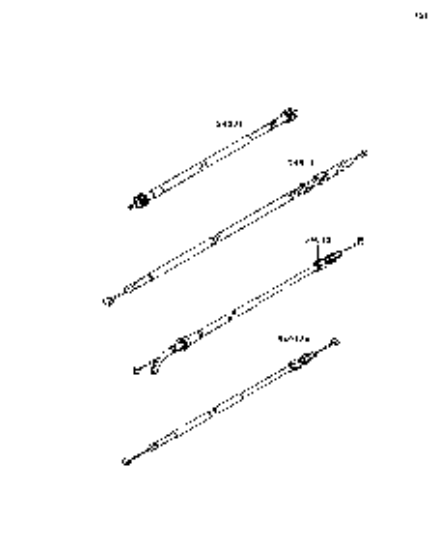

E-14 Cables

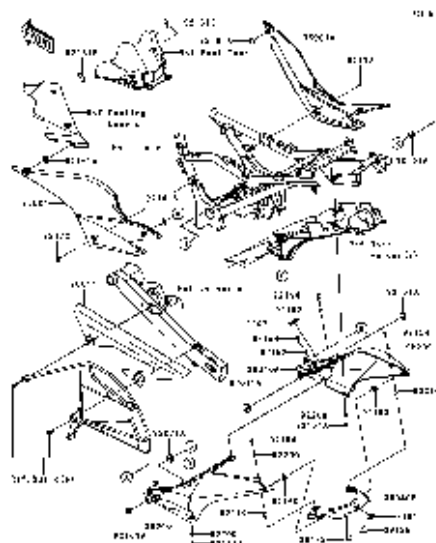

F-3 Side Covers/Chain Cover

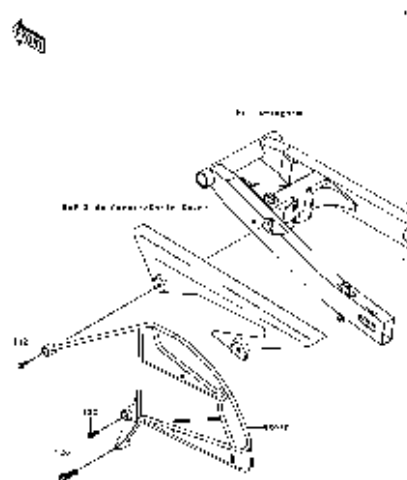

F-4 Guard(s)

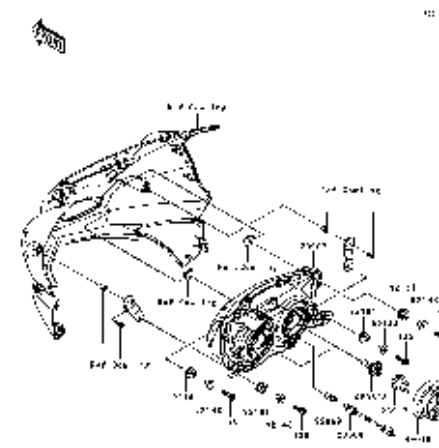

F-5 Headlight(s)

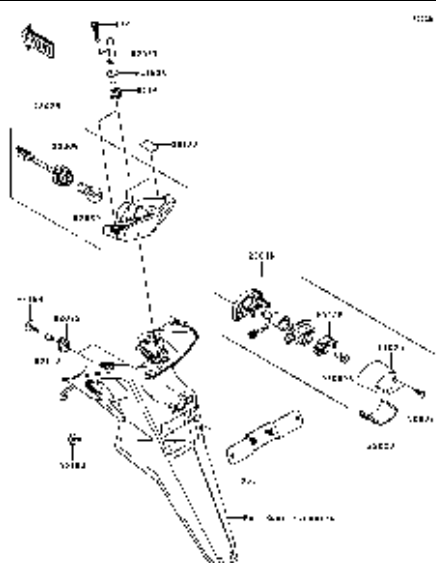

F-6 Taillight(s)

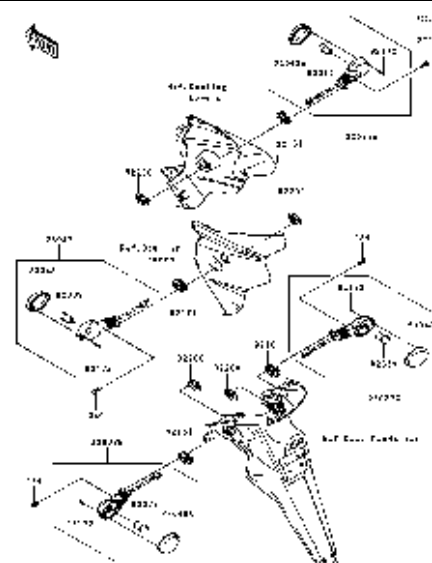

F-7 Turn Signals

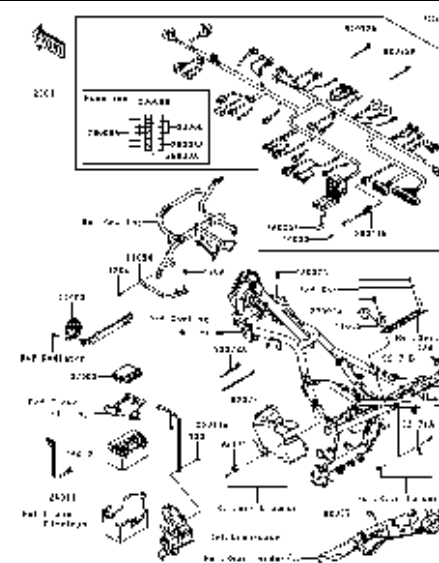

F-8 Chassis Electrical Equipment

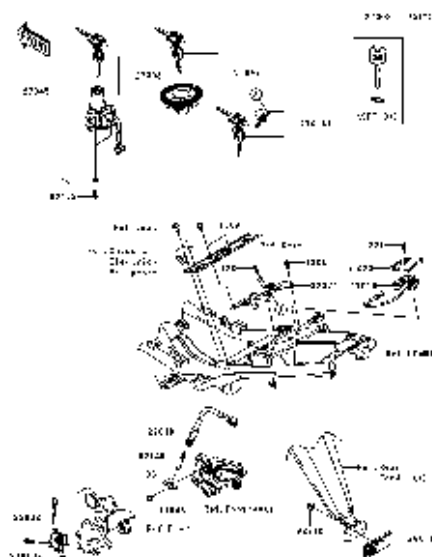

**F-9** Ignition Switch

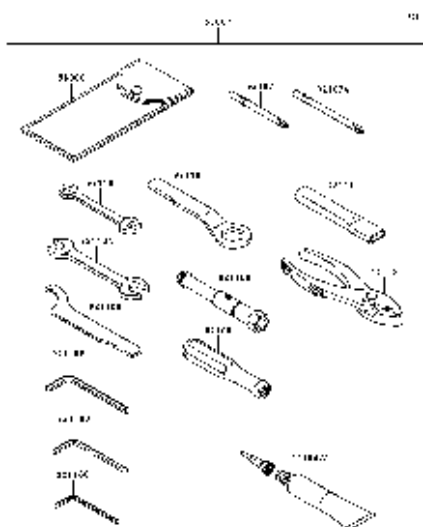

**F-10** Owner's Tools

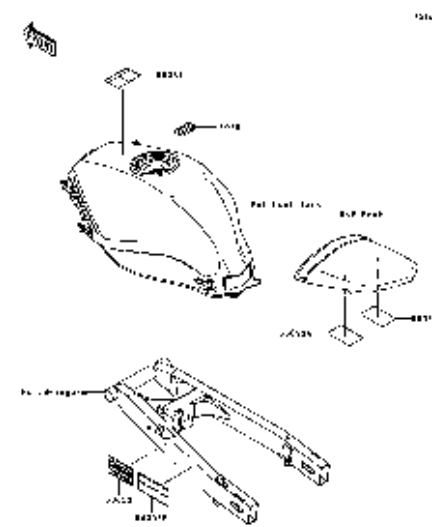

**F-11** Labels

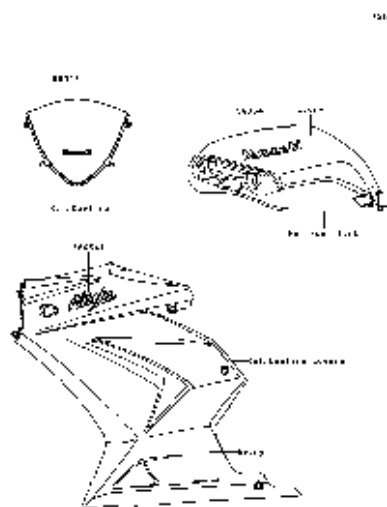

**F-12** Decals(Ebony)

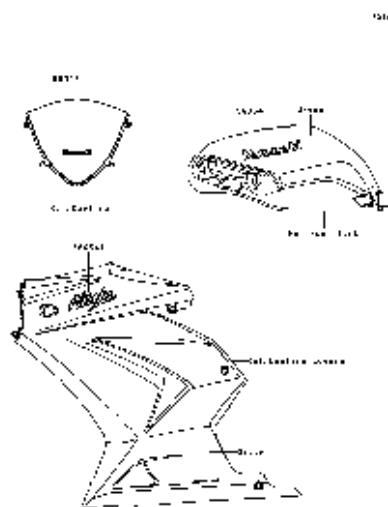

**F-13** Decals(Green)

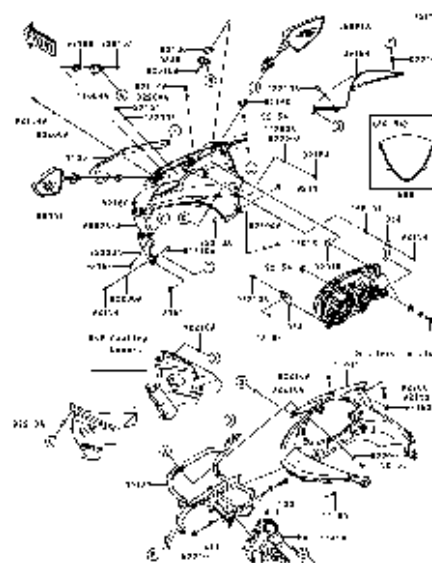

**F-14** Cowling

G-1

This grid covers:  
**Pictorial Index**

This catalog covers:  
'10 EX250KAF Chassis

GRID NO.  
G-2

This grid covers:  
Pictorial Index

C1111

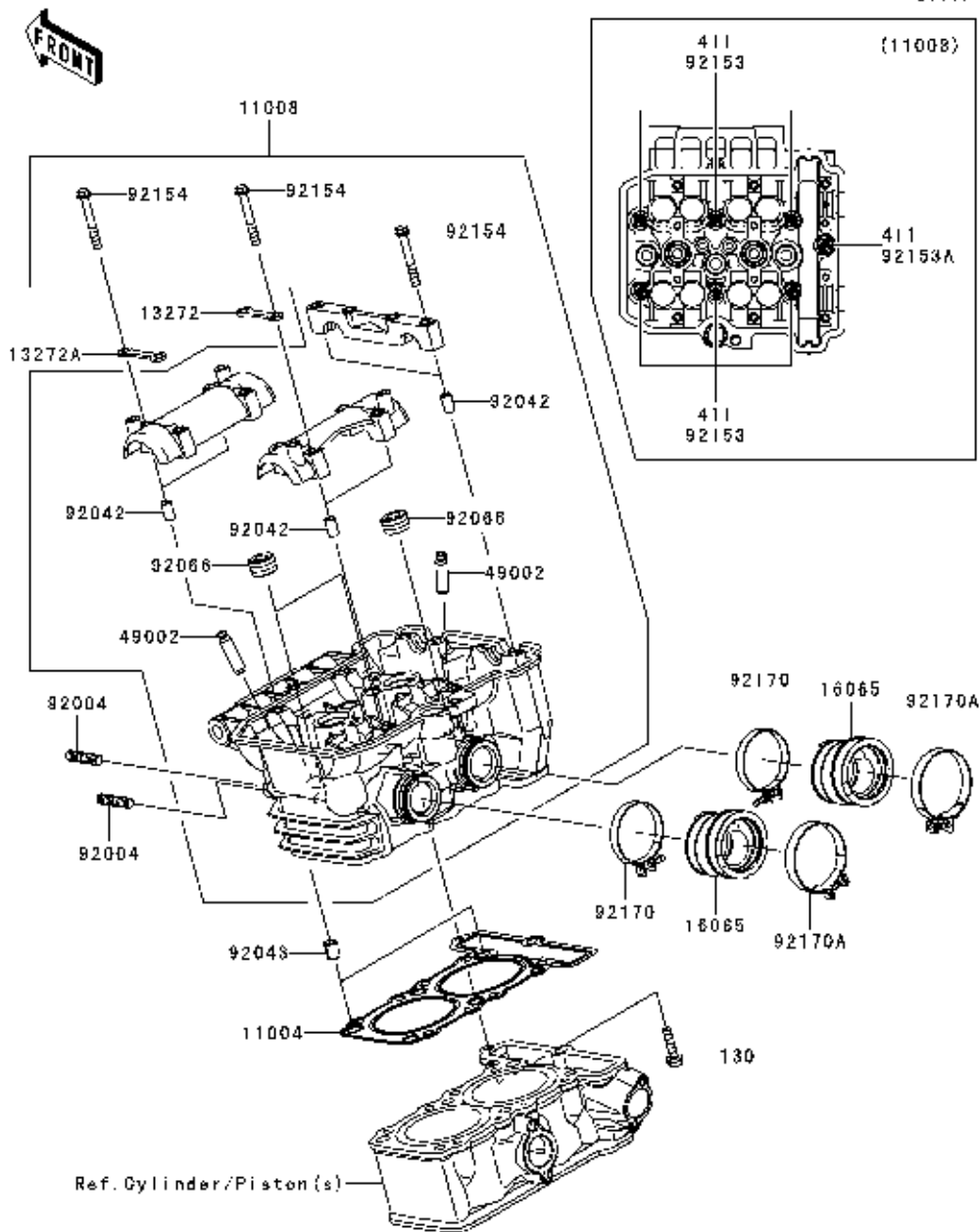

Ref. No.	BAL Part No.	Description	Qty	KHI Ref. No.
11004	PB511002	GASKET-HEAD	1	11004-0080
11008	PB511000	HEAD-COMP-CYLINDER	1	11008-0119
13272	PB511005	OPATE, IN	2	13272-0260
13272A	PB511006	PLATE, EX	2	13272-0261
16065	PB511007	HOLDER-CARBURETOR	2	16065-0051
49002	PB511011	GUIDE-VALVEA	R	49002-0009
92004	PB113950	STUD, 8X22	4	92004-0025
92042	PB113948	PIN, DOWEL, 6.3X8X14	6	92042-007
92043	PB113956	PIN, 8.2X10X14	2	92043-1264
92066	PB511001	PLUG, PT1/2X12.5	3	92066-0002
92153	PB113957	BOLT, SOCKET, 8X146	6	92153-1774
92153A	PB113958	BOLT, SOCKET, 8X115	1	92153-1775
92154	PB113949	BOLT, 6X45	12	92154-0246
92170	PB511012	CLAMP	2	92170-1722
92170A	PB511013	CLAMP	2	92170-1908
130	PB113946	BOLT-FLANGED, 6X25	1	130BB0625
411	PB113955	WASHER-PLAIN	7	411AA0800

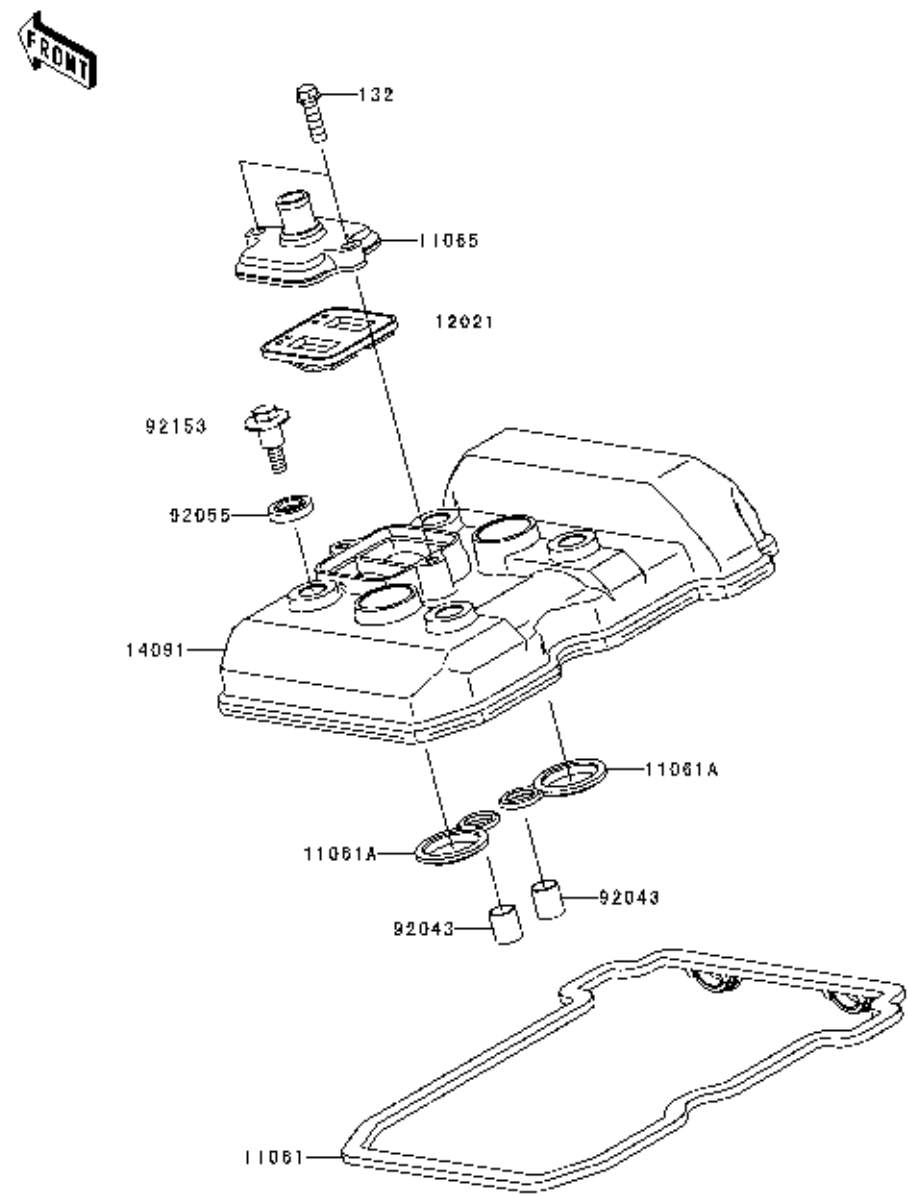

Ref. No.	BAL Part No.	Description	Qty	KHI Ref. No.
11061	PB511008	GASKET, CYLINDER HEAD COVER	1	11061-0282
11061A	PB511009	GASKET, PLUG HOLE	2	11061-0283
11065	PB511003	CAP	1	11065-0208
12021	PB511004	VALVE-ASSY-REED	1	12021-1130
14091	PB511010	COVER, CYLINDER HEAD	1	14091-0724
92043	PB113952	PIN, 10.1X12X14	2	92043-4009
92055	PB113953	RING-O, HEAD COVER BOLT	4	92055-0195
92153	PB113954	BOLT, HEAD COVER	4	92153-0793
132	PB113951	BOLT-FLANGED-SMALL, 6X20	2	132BB0620

This catalog covers:  
'10 EX250KAF Engine

GRID NO.

**B-5**

This grid covers:  
Cylinder/Piston(s)

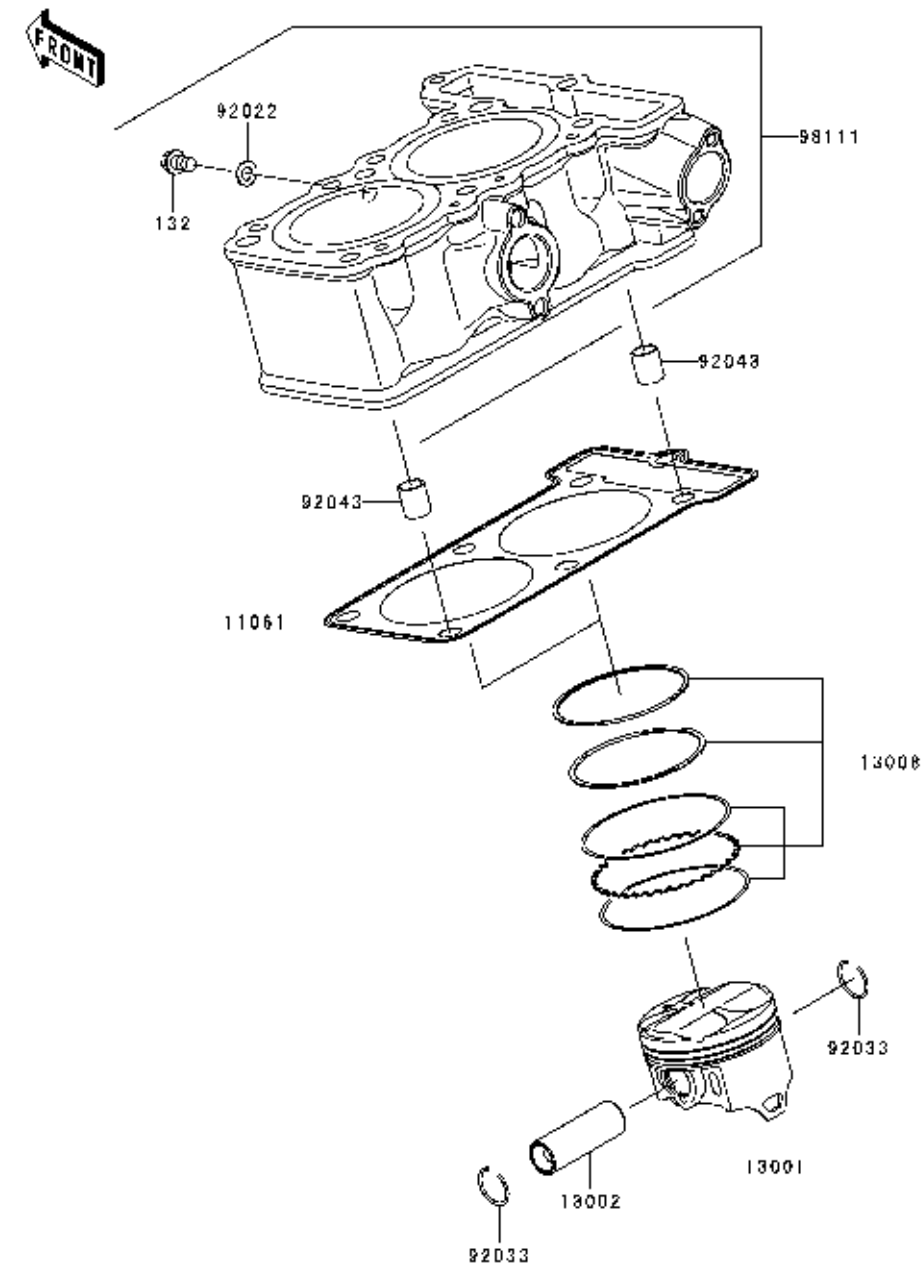

Ref. No.	BAL Part No.	Description	Qty	KHI Ref. No.
11061	PB521000	GASKET, CYLINDER BASE	1	11061-0288
13001	PB521200	PISTON-ENGINE	2	13001-0091
13002	PB521201	PIN-PISTON	2	13002-1097
13008	PB521202	RING-SET-PISTON	2	13008-0032
92022	PB113960	WASHER, 6.2X11X1	1	92022-304
92033	PB113979	RING-SNAP, PISTON PIN	4	92033-1161
92043	PB113956	PIN, 8.2X10X14	2	92043-1264
98111	PB521001	CYLINDER-COMP-ENGINE	1	98111-0012
132	PB113959	BOLT-FLANGED-SMALL, 6X10	1	132BB0610

This catalog covers:  
'10 EX250KAF Engine

GRID NO.

**B-6**

This grid covers:  
Air Cleaner

C1130

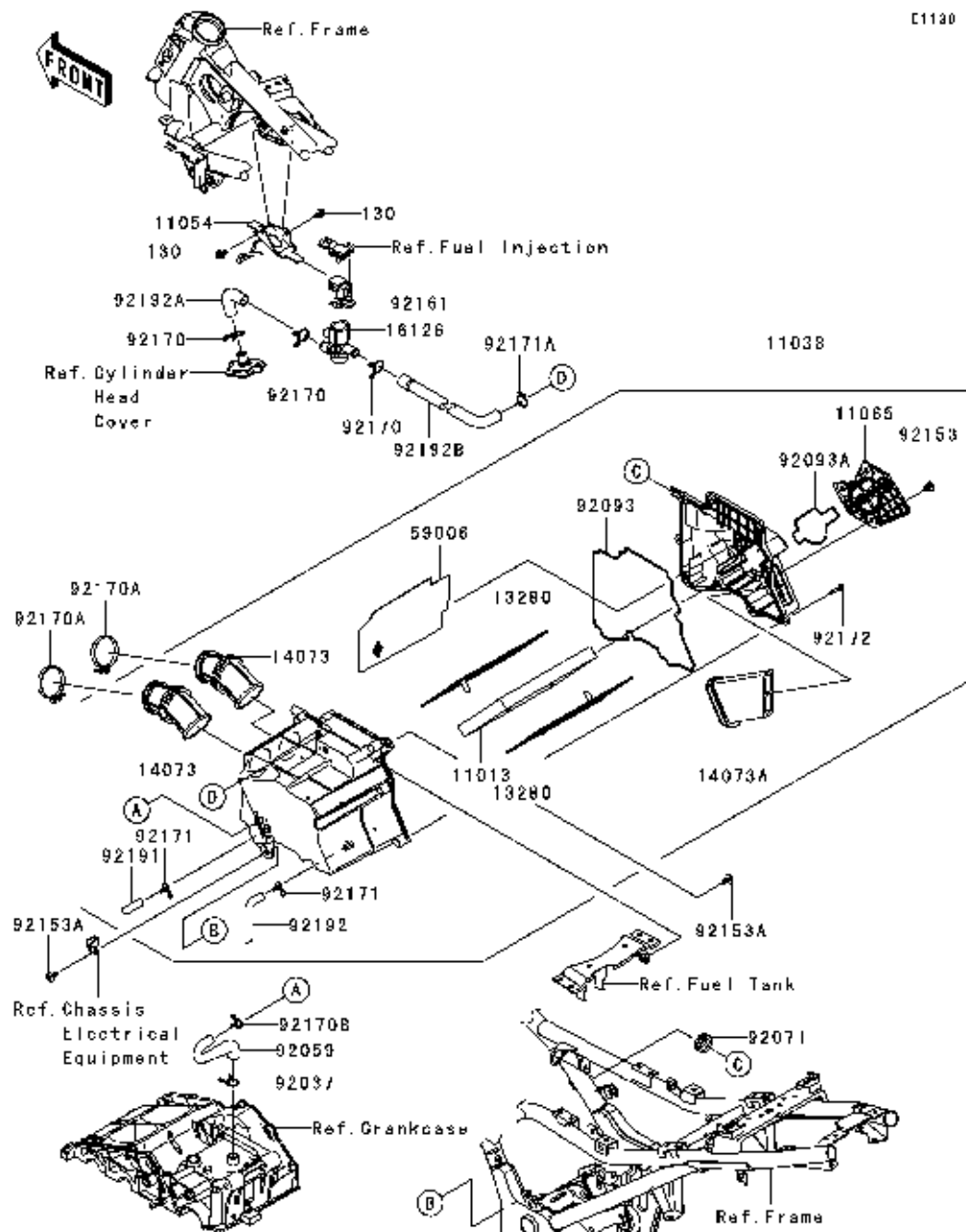

Ref. No.	BAL Part No.	Description	Qty	KHI Ref. No.
11013	PB581001	ELEMENT-AIR FILTER	1	11013-0020
11038	PB581000	CASE-ASSY-AIR FILTER	1	11038-0019
11054	PB581012	BRACKET	1	11054-1961
11065	PB581002	CAP	1	11065-0185
13280	PB581003	HOLDER, ELEMENT	2	13280-0226
14073	PB581004	DUCT, CARBURETOR	2	14073-0179
14073A	PB581005	DUCT, INTAKE	1	14073-0196
16126	PB581013	VALVE, AIR CUT	1	16126-0039
59006	PB581006	ARRESTER-FLAME	1	59006-0014
92037	PB581019	CLAMP, TUBE	1	92037-213
92059	PB581020	TUBE, BREACHER	1	92059-1676
92071	PB113963	GROMMET	1	92071-1047
92093	PB581007	SEAL, CASE-AIR FILTER	1	92093-0078
92093A	PB581008	SEAL, CAP	1	92093-0144
92153	PB113961	BOLT, SOCKET, 6X10	3	92153-1796
92153A	PB113964	BOLT, SOCKET, 6X12	2	92153-1948
92161	PB581014	DAMPER, ACV	1	92161-0530
92170	PB581015	CLAMP	3	92170-1017
92170A	PB581021	CLAMP	2	92170-1438
92170B	PB581022	CLAMP	1	92170-1695
92171	PB581009	CLAMP, DRAIN	2	92171-1584
92171A	PB581016	CLAMP	1	92171-1913
92172	PB113962	SCREW, TAPPING, 5X25	9	92172-0296
92191	PB581010	TUBE, 8X12X40	1	92191-1795
92192	PB581011	TUBE, 8X12X120	1	92192-0446
92192A	PB581017	TUBE, ACV-HEAD	1	92192-0521
92192B	PB581018	TUBE, ACV-A/C	1	92192-0754
130	PB113881	BOLT-FLANGED, 6X12	2	130BB0612

This catalog covers:  
'10 EX250KAF Engine

GRID NO.

**B-7**

This grid covers:  
Mufer(s)

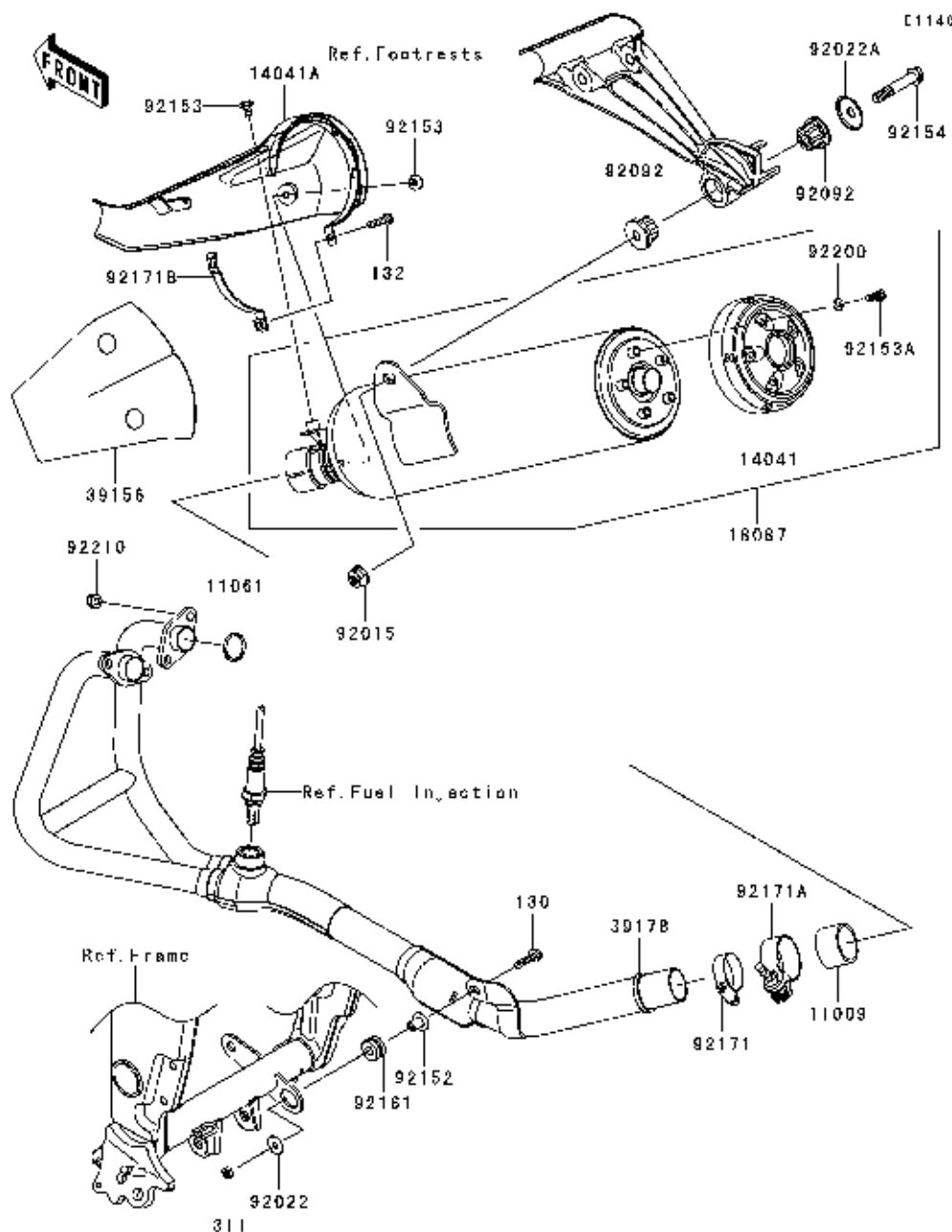

Ref. No.	BAL Part No.	Description	Qty	KHI Ref. No.
11009	PB591000	GASKET, EXHAUST PIPE CONNECTING	1	11009-1667
11061	PB591001	GASKET, EXHAUST PIPE	2	11061-0287
14041	PB591003	COVER-COMP, RR	1	14041-0023
14041A	PB591002	COVER-COMP, FR MUFFLER	1	14041-0027
18087	PB591040	MUFFLER	1	18087-0225
39156	PB591004	PAD, MUFFLER COVER	1	39156-0458
39178	PB591041	MANIFOLD-COMP-EXHAUST	1	39178-0085
92015	PB113969	NUT, FLANGED, 10MM	1	92015-1387
92022	PB113970	WASHER, 6.5X20X1.6, BLACK	1	92022-1346
92022A	PB113971	WASHER	1	92022-289
92092	PB591005	BUSHING-RUBBER, MUFFLER	2	92092-1013
92152	PB591006	COLLAR	1	92152-0667
92153	PB113972	BOLT, SOCKET, 6X10	2	92153-1800
92153A	PB113966	BOLT	5	92153-1967
92154	PB113973	BOLT, FLANGED, 10X55	1	92154-0070
92161	PB591007	DAMPER	1	92161-0723
92171	PB591008	CLAMP	1	92171-0059
92171A	PB591009	CLAMP, CHAMBER-EX PIPE	1	92171-0061
92171B	PB591010	CLAMP	1	92171-1903
92200	PB113967	WASHER, 6.5X11.5X0.8	5	92200-0554
92210	PB113974	NUT, 8MM	4	92210-1242
130	PB113946	BOLT-FLANGED, 6X25	1	130BB0625
132	PB113965	BOLT-FLANGED-SMALL, 6X25	1	132BA0625
311	PB113968	NUT-HEX, 6MM	1	311BB0600

C1210

Ref. No.	BAL Part No.	Description	Qty	KHI Ref. No.
12004	PB591011	VALVE-INTAKE	4	12004-0025
12005	PB591012	VALVE-EXHAUST	4	12005-0045
12009	PB591013	RETAINER-VALVE SPRING	8	12009-1073
12011	PB591014	COLLET	16	12011-1053
12032	PB591015	TAPPET	8	12032-0008
16007	PB591016	SEAT-SPRING	8	16007-0028
49078	PB591017	SPRING-ENGINE VALVE	8	49078-0060
92049	PB591018	SEAL-OIL, VSB 4.3 7.5 5.3 8.3	8	92049-1349
92180	PB591019	SHIM, T=2.50	8	92180-1014
92180A	PB591020	SHIM, T=2.55	AR	92180-1016
92180B	PB591021	SHIM, T=2.60	AR	92180-1018
92180C	PB591022	SHIM, T=2.65	AR	92180-1020
92180D	PB591023	SHIM, T=2.70	AR	92180-1022
92180E	PB591024	SHIM, T=2.75	AR	92180-1024
92180F	PB591025	SHIM, T=2.80	AR	92180-1026
92180G	PB591026	SHIM, T=2.85	AR	92180-1028
92180H	PB591027	SHIM, T=2.90	AR	92180-1030
92180I	PB591028	SHIM, T=2.95	AR	92180-1032
92180J	PB591029	SHIM, T=3.00	AR	92180-1034
92180K	PB591030	SHIM, T=3.05	AR	92180-1036
92180L	PB591031	SHIM, T=3.10	AR	92180-1038
92180M	PB591032	SHIM, T=3.15	AR	92180-1040
92180N	PB591033	SHIM, T=3.20	AR	92180-1042
92180O	PB591034	SHIM, T=3.25	AR	92180-1044
92180P	PB591035	SHIM, T=3.30	AR	92180-1046
92180Q	PB591036	SHIM, T=3.35	AR	92180-1048
92180R	PB591037	SHIM, T=3.40	AR	92180-1050
92180S	PB591038	SHIM, T=3.45	AR	92180-1052
92180T	PB591039	SHIM, T=3.50	AR	92180-1054

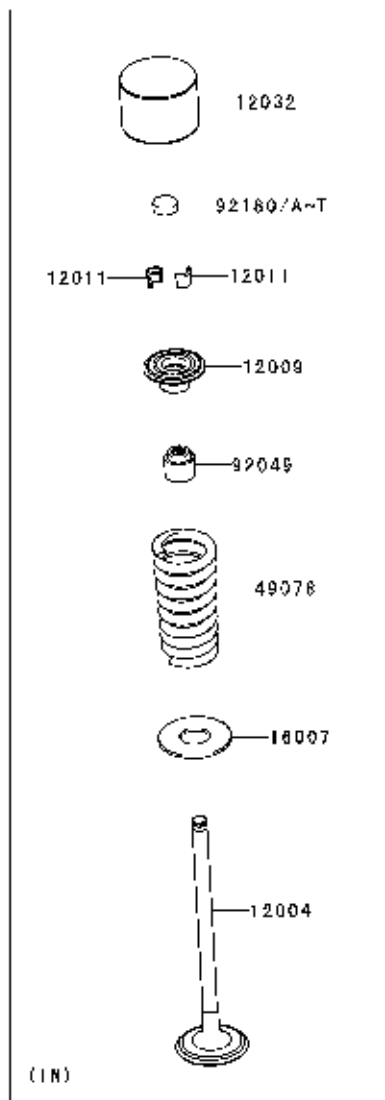
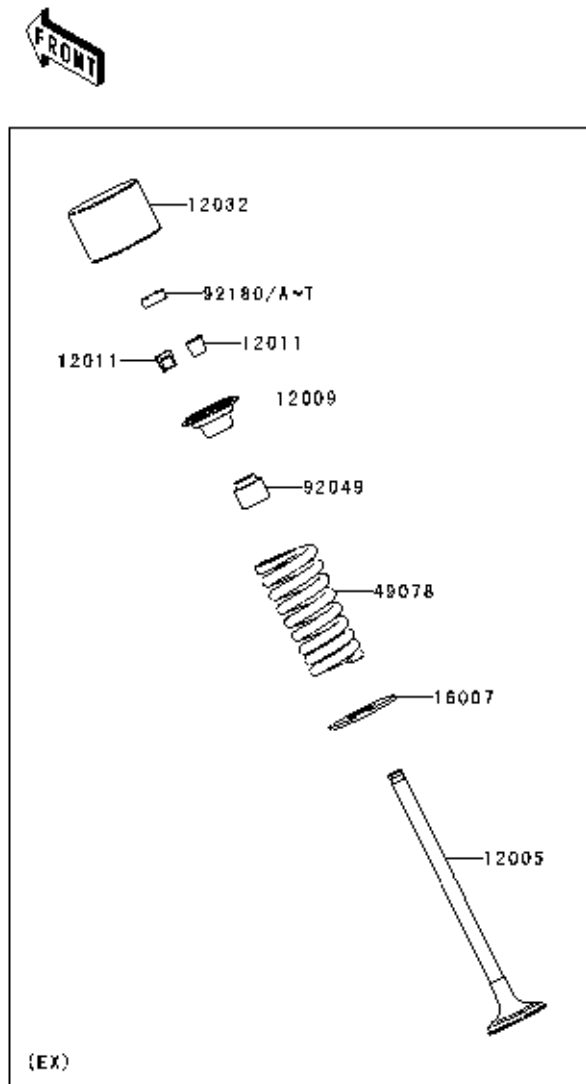

This catalog covers:  
'10 EX250KAF Engine

GRID NO.

**B-9**

This grid covers:  
Camshaft(s)/Tensioner

C1230

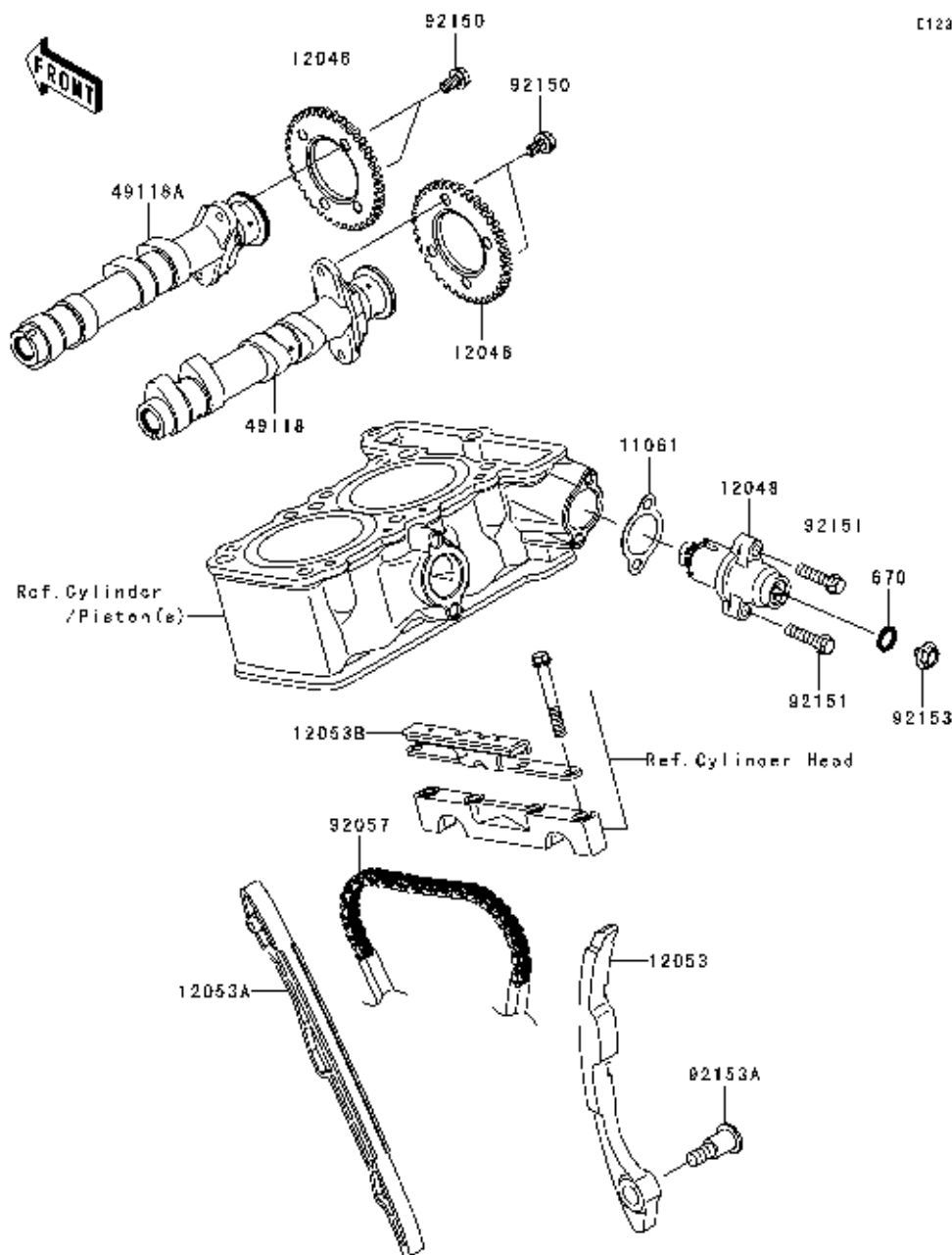

Ref. No.	BAL Part No.	Description	Qty	KHI Ref. No.
11061	PB511200	GASKET	1	11061-0211
12046	PB511206	SPROCKET, 38T	2	12046-0072
12048	PB511201	TENSIONER-ASSY	1	12048-0040
12053	PB511203	GUIDE-CHAIN, RR	1	12053-0101
12053A	PB511204	GUIDE-CHAIN, FR	1	12053-0102
12053B	PB511205	GUIDE-CHAIN, UPP	1	12053-0139
49118	PB511207	CAMSHAFT-COMP, INTAKE	1	49118-0098
49118A	PB511208	CAMSHAFT-COMP, EXHAUST	1	49118-0099
92057	PB511209	CHAIN, CAM.92RH2010-124M	1	92057-0156
92150	PB113978	BOLT, FLANGED, 6X11	4	92150-1725
92151	PB113975	BOLT, FLANGED-SMALL, 6X25	2	92151-1930
92153	PB113976	BOLT, FLANGED, 6X6	1	92153-1763
92153A	PB113977	BOLT, SOCKET, 8X29.2	1	92153-1808
670670D	PB511202	O RING	1	670D2010

C1321

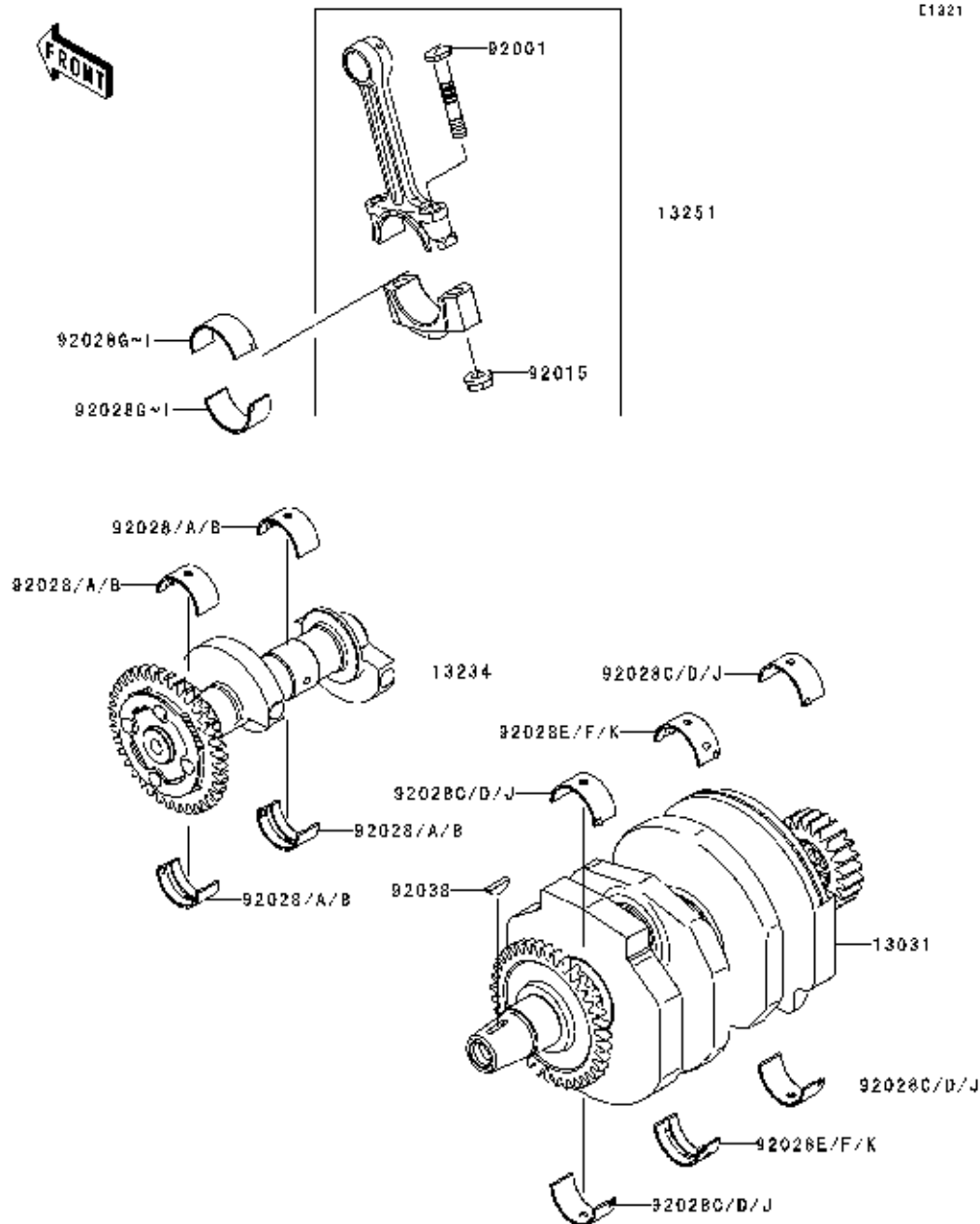

Ref. No.	BAL Part No.	Description	Qty	KHI Ref. No.
13031	PB531010	CRANKSHAFT-COMP, BMK, RED	1	13031-0120
13234	PB531200	SHAFT-COMP, BALANCER	1	13234-0044
13251	PB531000	ROD-ASSY-CONNECTING	AR	13251-1103-HH
92001	PB113980	BOLT, CONNECTING ROD, 7MM	4	92001-1793
92015	PB113981	NUT, CONNECTING ROD, 7MM	4	92015-1527
92028	PB531201	BUSHING, BALANCER, BLUE	4	92028-1422
92028A	PB531202	BUSHING, BALANCER, BLACK	AR	92028-1423
92028B	PB531203	BUSHING, BALANCER, BROWN	AR	92028-1424
92028C	PB531001	BUSHING, CRANKSHAFT, BLUE	AR	92028-1486
92028D	PB531002	BUSHING, CRANKSHAFT, BLACK	AR	92028-1487
92028E	PB531003	BUSHING, CRANKSHAFT, BLUE	AR	92028-1489
92028F	PB531004	BUSHING, CRANKSHAFT, BLACK	AR	92028-1490
92028G	PB531005	BUSHING, CONNECTING ROD, BLUE	AR	92028-1492
92028H	PB531006	BUSHING, CONNECTING ROD, BLACK	4	92028-1493
92028I	PB531007	BUSHING, CONNECTING ROD, BROWN	AR	92028-1494
92028J	PB531008	BUSHING, CRANKSHAFT, YELLOW	4	92028-1582
92028K	PB531009	BUSHING, CRANKSHAFT, YELLOW	2	92028-1586
92038	PB113982	KEY, WOODRUFF	1	92038-001



B-11

## Clutch

Ref. Engine Cover (s)

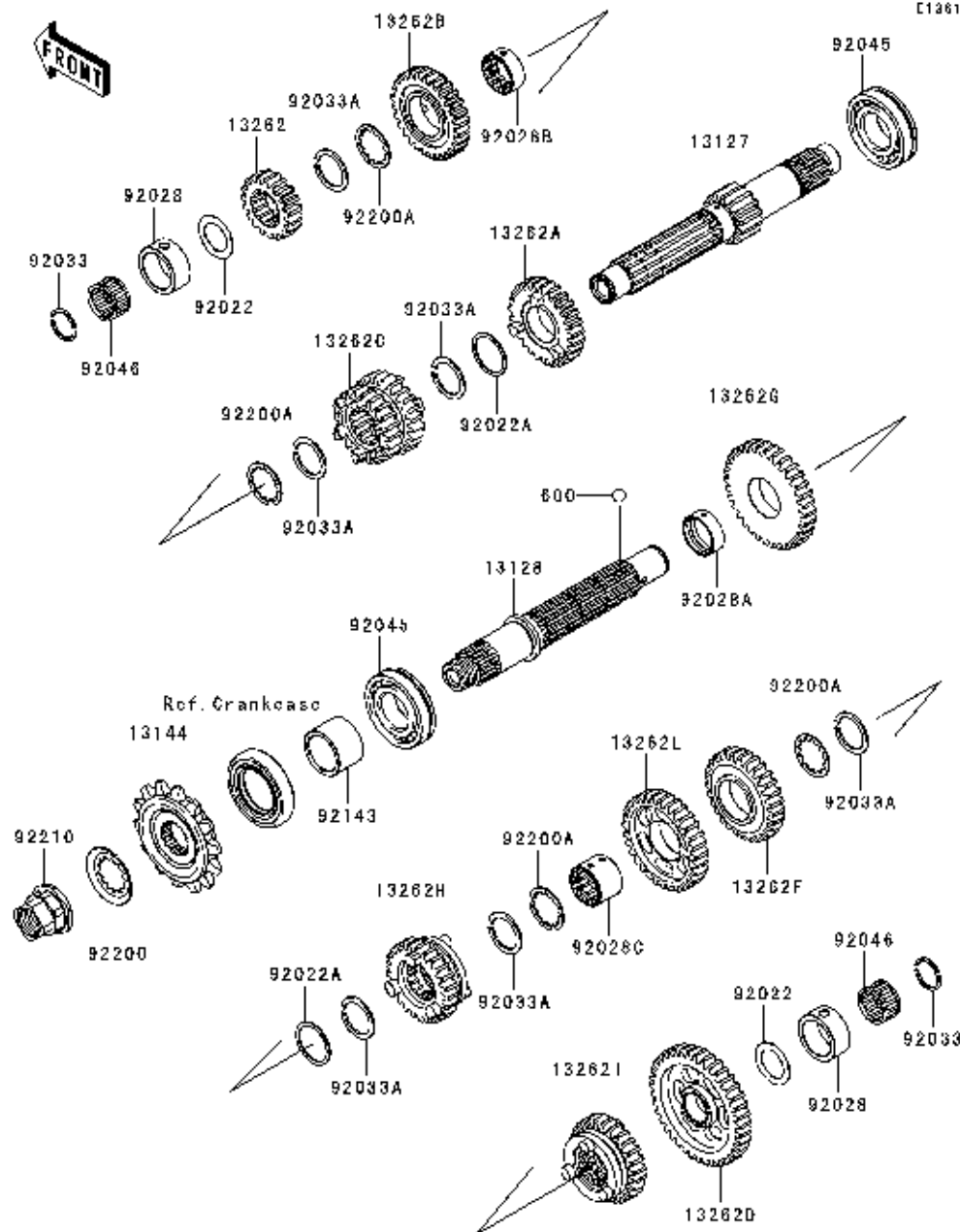

Ref. No.	BAL Part No.	Description	Qty	KHI Ref. No.
13127	PB551000	SHAFT-TRANSMISSION INPUT,15T	1	13127-0051
13128	PB551001	SHAFT-TRANSMISSION OUTPUT	1	13128-0037
13144	PB551002	SPROCKET-OUTPUT, 14T	1	13144-0054
13262	PB551200	GEAR, INPUT 2ND, 19T	1	13262-0461
13262A	PB551201	GEAR, INPUT 5TH, 27T	1	13262-0462
13262B	PB551202	GEAR, INPUT TOP, 28T	1	13262-0463
13262C	PB551203	GEAR, INPUT 3RD&4TH, 22T&25T	1	13262-0464
13262D	PB551206	GEAR, OUTPUT LOW, 39T	1	13262-0465
13262E	PB551207	GEAR, OUTPUT 3RD, 31T	1	13262-0466
13262F	PB551208	GEAR, OUTPUT 4TH, 29T	1	13262-0467
13262G	PB551209	GEAR, OUTPUT 2ND, 34T	1	13262-0468
13262H	PB551210	GEAR, OUTPUT TOP, 25T	1	13262-0469
13262I	PB551211	GEAR, OUTPUT 5TH, 27T	1	13262-0470
92022	PB113998	WASHER, 20.5X30X1, STEEL	2	92022-112
92022A	PB113999	WASHER, 25.3X30X1	2	92022-161
92028	PB551204	BUSHING, 25X33X14	2	92028-1426
92028A	PB551213	BUSHING, 9.4X25X28	1	92028-1564
92028B	PB551205	BUSHING, INPUT TOP GEAR	1	92028-1857
92028C	PB551214	BUSHING, OUTPUT 3RD&4TH GEAR	1	92028-1858
92033	PB114000	RING-SNAP, 20MM	2	92033-015
92033A	PB114001	RING-SNAP, 24MM	6	92033-026
92045	PB114002	BEARING-BALL, #6205NX3	2	92045-1013
92046	PB114003	BEARING-NEEDLE, 20R2513P	2	92046-044
92143	PB551215	COLLAR, SPROCKET	1	92143-1968
92200	PB114013	WASHER	1	92200-0506
92200A	PB114004	WASHER	4	92200-1389
92210	PB114014	NUT, M20, L=24MM	1	92210-0222
600600A	PB114005	BALL-STEEL, 5/32"	3	600A0500



B-13

Gear Change Drum/Shift Fork(s)

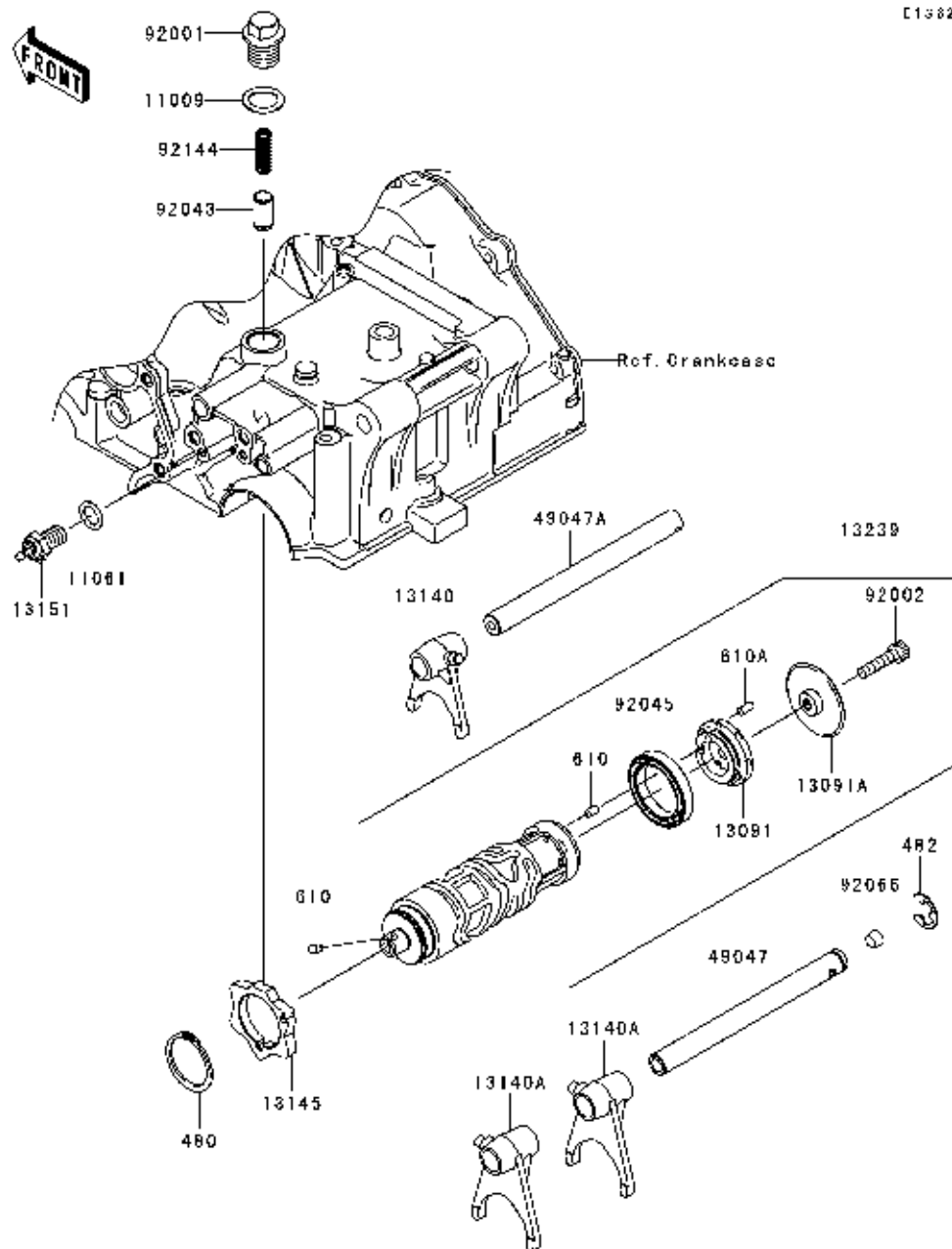

Ref. No.	BAL Part No.	Description	Qty	KHI Ref. No.
11009	PB351400	GASKET, 15.5X22X1	1	11009-1008
11061	PB351401	GASKET, 10.5X16X1	1	11061-0373
13091	PB561002	HOLDER	1	13091-1417
13091A	PB561003	HOLDER, CHANGE DRUM	1	13091-1464
13140	PB561004	FORK-SHIFT, IN	1	13140-1148
13140A	PB561005	FORK-SHIFT, OUT	2	13140-1149
13145	PB561000	CAM-CHANGE DRUM	1	13145-1058
13151	PB351402	SWITCH-COMP, NEUTRAL	1	13151-1102
13239	PB561001	DRUM-ASSY-CHANGE	1	13239-0029
49047	PB561006	ROD-SHIFT	1	49047-0035
49047A	PB561007	ROD-SHIFT	1	49047-1095
92001	PB113989	BOLT, NEUTRAL POSITION	1	92001-1037
92002	PB113993	BOLT, SOCKET, 6X25	1	92002-1696
92043	PB113990	PIN	1	92043-076
92045	PB113994	BEARING-BALL, 6806	1	92045-1152
92066	PB561008	PLUG	1	92066-1246
92144	PB351403	SPRING, NEUTRAL POSITION	1	92144-1580
480	PB113995	CIRCLIP-TYPE-C, 30MM	1	480J3000
482	PB113997	CIRCLIP-TYPE-E, 10MM	1	482J0100
610	PB113991	ROLLER, 4X6	2	610A0406
610A	PB113992	ROLLER, 4X8	6	610A0408

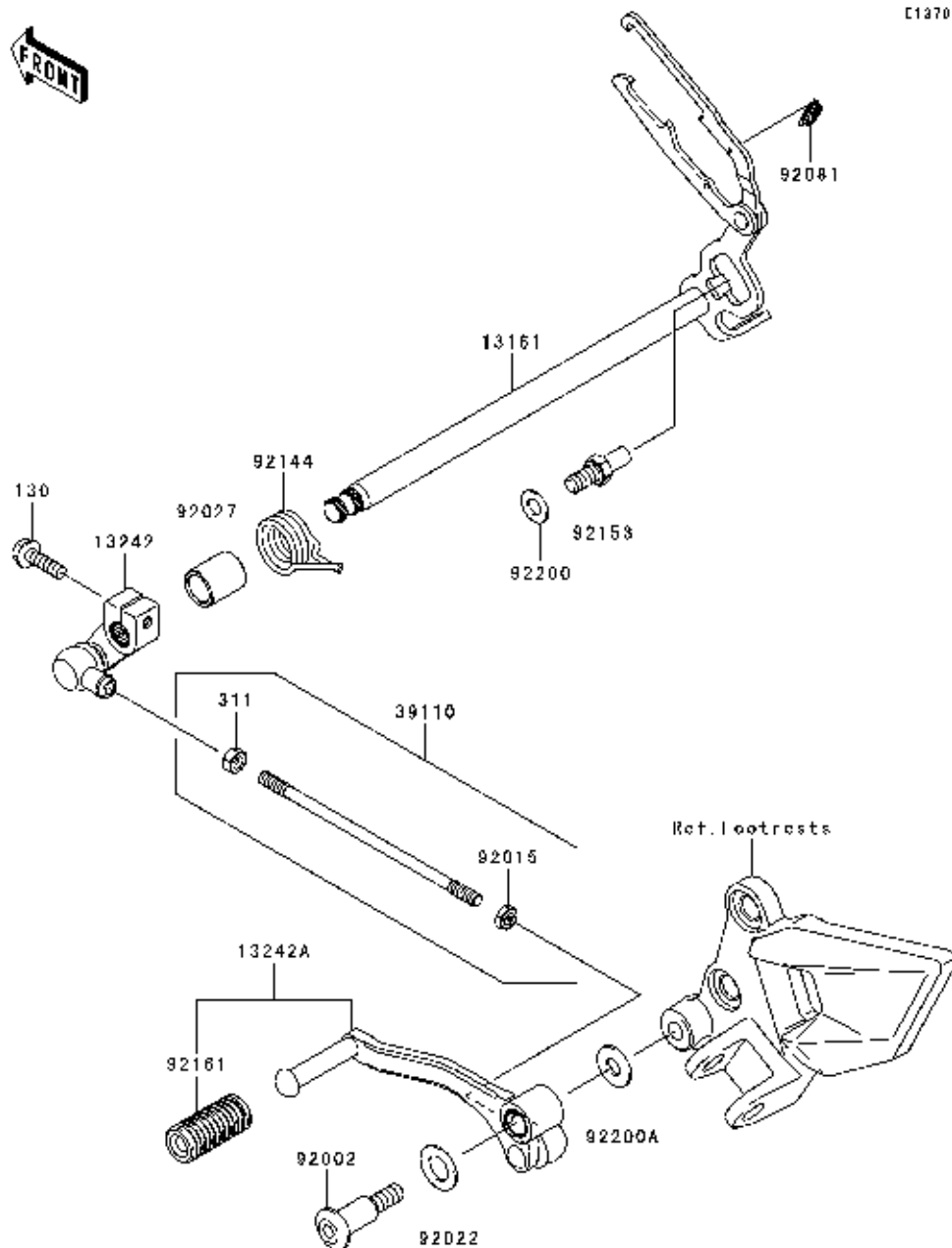

Ref. No.	BAL Part No.	Description	Qty	KHI Ref. No.
13161	PB561400	LEVER-COMP-CHANGESHAFT	1	13161-0070
13242	PB561200	LEVER-ASSY-CHANGE	1	13242-0044
13242A	PB561201	LEVER-ASSY-CHANGE, PEDAL	1	13242-0050
39110	PB561203	ROD-ASSY-TIE	1	39110-1075
92002	PB114017	BOLT, CHANGE PEDAL	1	92002-1926
92015	PB114016	NUT, LEFT HANDED, 6MM	1	92015-1178
92022	PB114018	WASHER, 12.5X22X1.2	1	92022-072
92027	PB561401	COLLAR, 13X18.3X21.5	1	92027-1440
92081	PB561402	SPRING, CHANGE LEVER	1	92081-076
92144	PB561403	SPRING, CHANGE PEDAL RETURN	1	92144-1074
92153	PB114020	BOLT, 8X15.5	1	92153-1986
92161	PB561202	DAMPER, CHANGE PEDAL	1	92161-1300
92200	PB114021	WASHER, 8.2X16X1	1	92200-0434
92200A	PB114019	WASHER, 8.5X20X1.6	1	92200-0490
130	PB114015	BOLT-FLANGED, 6X20	1	130CB0620
311	PB113968	NUT-HEX, 6MM	1	311BB0600

This catalog covers:

GRID NO.

C-3

This grid covers:  
**Crankcase**

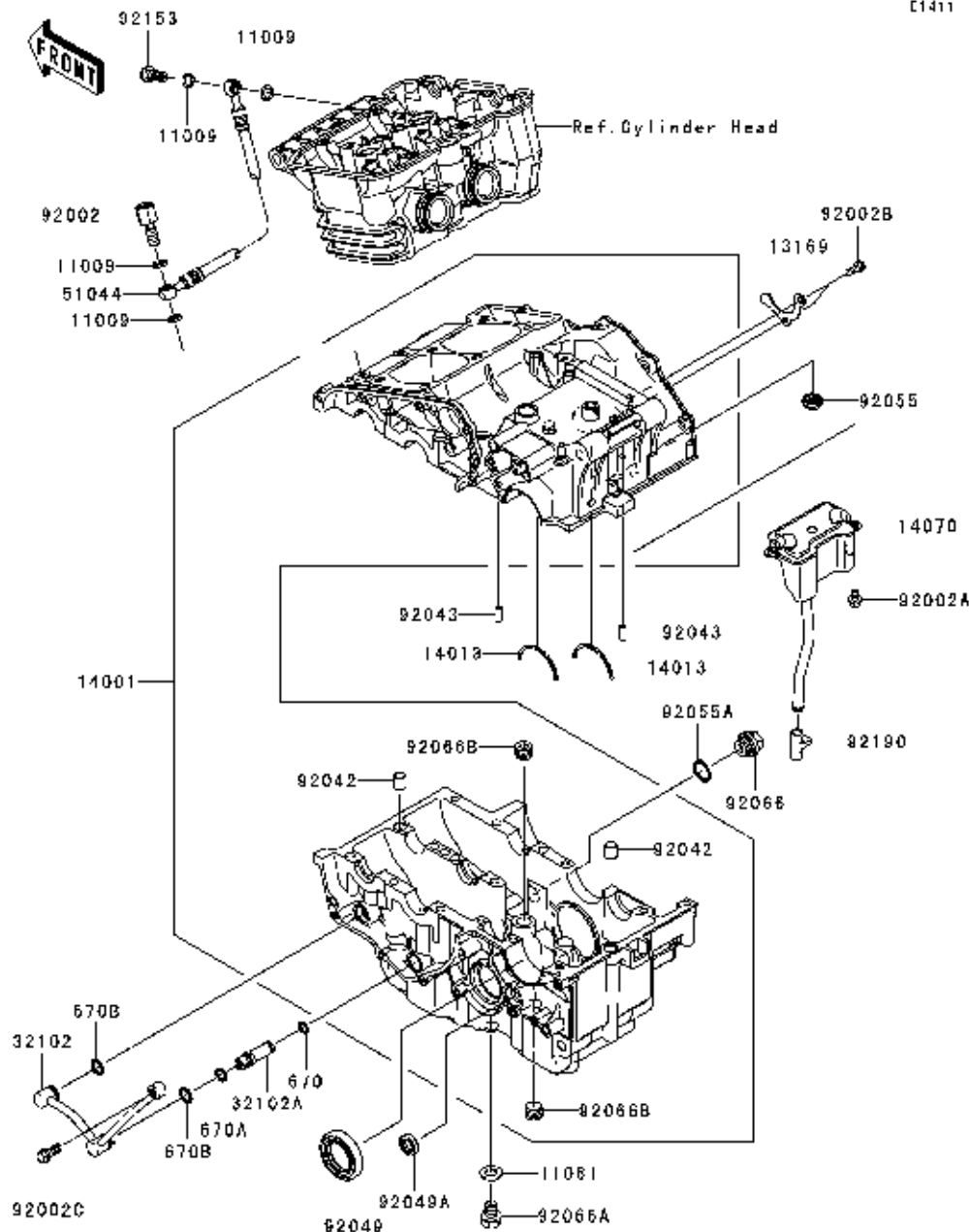

Ref. No.	BAL Part No.	Description	Qty	KHI Ref. No.
11009	PB541000	GASKET, 10X14.5X1.5	4	11009-1105
11061	PB541001	GASKET, 12X22X2	1	11061-0417
13169	PB541002	PLATE	1	13169-1659
14001	PB541003	SET-CRANKCASE	1	14001-0147
14013	PB541005	RING-POSITION	2	14013-004
14070	PB541006	BODY-BREATHER	1	14070-1081
32102	PB541007	PIPE	1	32102-1017
32102A	PB541008	PIPE	1	32102-1018
51044	PB541016	TUBE-ASSY, CRANKCASE-HEAD	1	51044-0050
92002	PB114036	BOLT, OIL SWITCH	1	92002-1427
92002A	PB114030	BOLT, 6X10	2	92002-1449
92002B	PB114031	BOLT, SOCKET, 6X14	2	92002-1592
92002C	PB114032	BOLT, BANJO, 8X20	1	92002-1705
92042	PB114024	PIN, DOWEL, 12X14	2	92042-031
92043	PB114033	PIN, 3.5X6X16	2	92043-1309
92049	PB541012	SEAL-OIL, HTC325210	1	92049-1506
92049A	PB541013	SEAL-OIL	1	92049-1559
92055	PB114034	RING-O	1	92055-0127
92055A	PB114035	RING-O,20X2	1	92055-1146
92066	PB541014	PLUG, MAIN GALLERY, 18X9, BLACK	1	92066-1096
92066A	PB541017	PLUG, OIL DRAIN, 12X15	1	92066-1174
92066B	PB541004	PLUG, PT3/8X12	2	92066-1252
92153	PB114037	BOLT, OIL, L=23	1	92153-0627
92190	PB541015	TUBE	1	92190-1489
670	PB541009	O RING, 9MM	1	670D1509
670A	PB511202	O RING	1	670D2010
670B	PB541011	O RING,12MM	2	670D2012

C1412

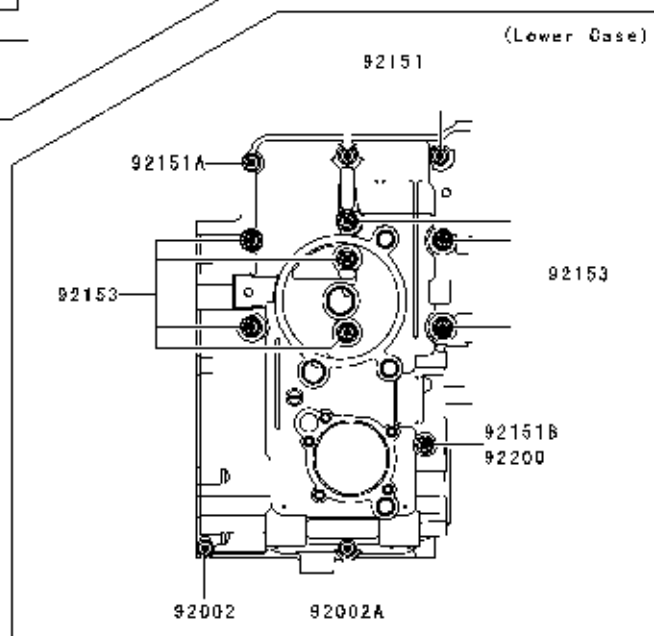
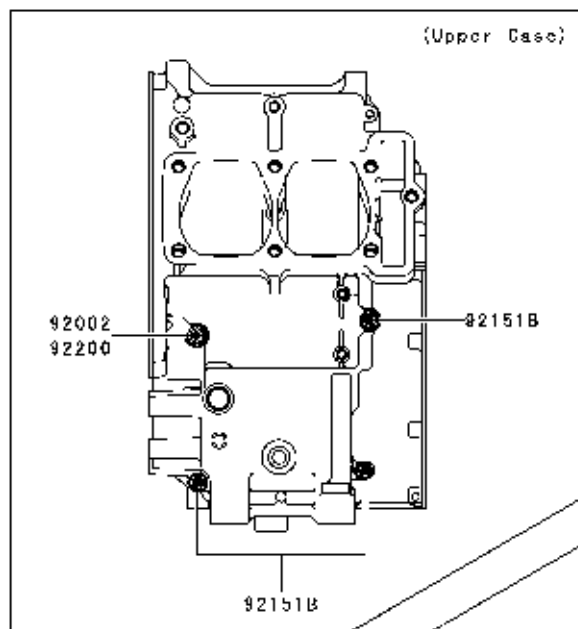

Ref. No.	BAL Part No.	Description	Qty	KHI Ref. No.
92002	PB114022	BOLT, FLANGED, 6X60	2	92002-1584
92002A	PB114023	BOLT, 6X135	1	92002-1687
92151	PB114025	BOLT, 8X73	2	92151-1462
92151A	PB114026	BOLT, 6X38	1	92151-1904
92151B	PB114027	BOLT, 6X85	4	92151-1953
92153	PB114028	BOLT, FLANGED, 8X90	7	92153-1632
92200	PB114029	WASHER, 6.3X13.5X1.0	2	92200-0171

This catalog covers:  
'10 EX250KAF Engine

GRID NO.

C-5

This grid covers:  
Engine Cover(s)

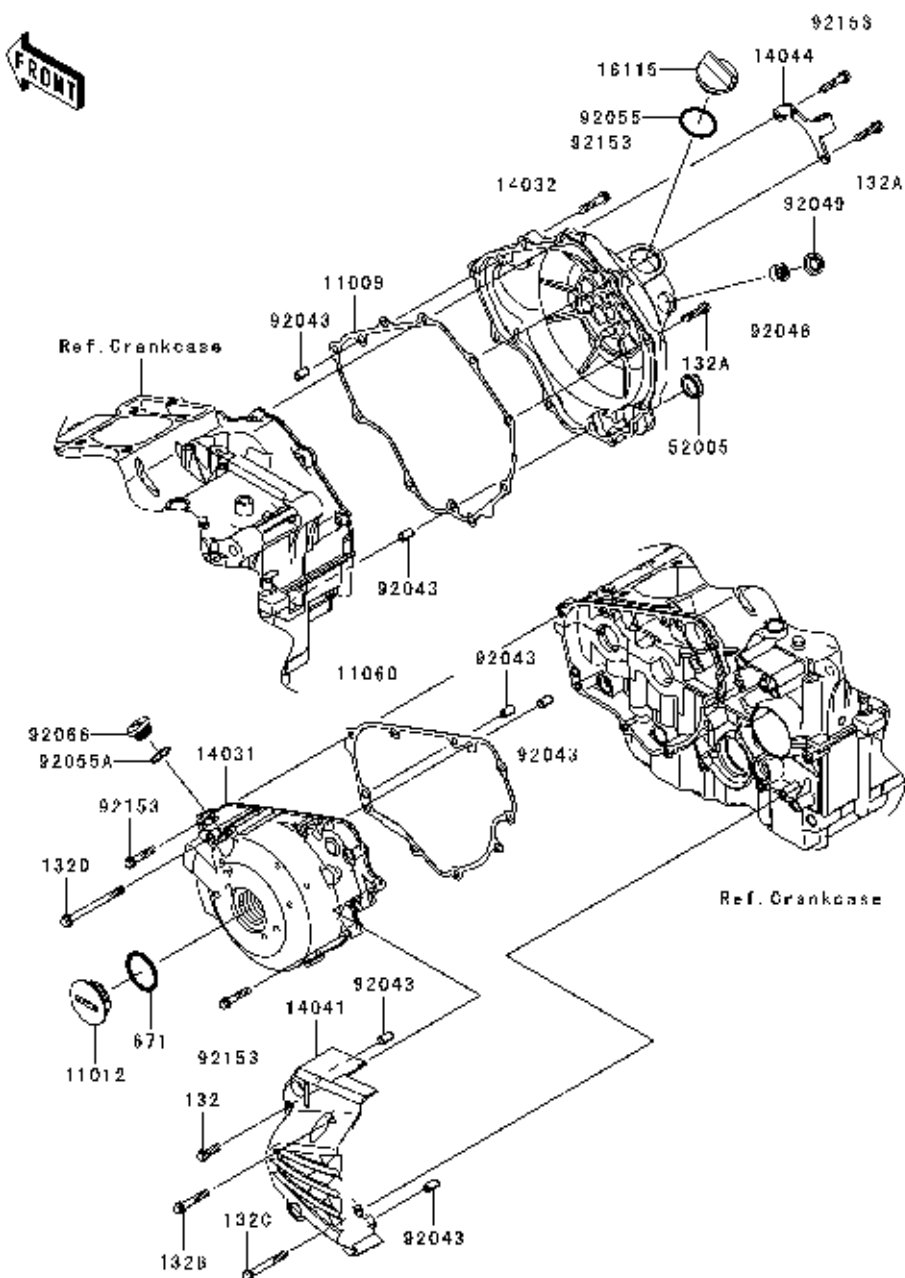

Ref. No.	BAL Part No.	Description	Qty	KHI Ref. No.
11009	PB541200	GASKET, CLUTCH COVER	1	11009-1872
11012	PB541206	CAP	1	11012-1362
11060	PB541207	GASKET, GENERATOR COVER	1	11060-1920
14031	PB541208	COVER-GENERATOR	1	14031-0080
14032	PB541201	COVER-CLUTCH	1	14032-0095
14041	PB541211	COVER-COMP, CHAIN	1	14041-0021
14044	PB541202	HOLDER-CABLE	1	14044-0037
16115	PB541203	CAP-OIL FILLER	1	16115-1068
52005	PB541204	GAUGE, OIL LEVEL	1	52005-1009
92043	PB114039	PIN, 6.2X8X14	6	92043-1263
92046	PB114040	BEARING-NEEDLE, HK1210	1	92046-1010
92049	PB541205	SEAL-OIL	1	92049-1560
92055	PB114041	RING-O, 31.7X2.4	1	92055-049
92055A	PB114035	RING-O, 20X2	1	92055-1146
92066	PB541210	PLUG, COVER	1	92066-1163
92153	PB114042	BOLT, 6X3015		92153-0832
132	PB113951	BOLT-FLANGED-SMALL, 6X20	1	132BB0620
132A	PB114038	BOLT-FLANGED-SMALL, 6X25	2	132BB0625
132B	PB114047	BOLT-FLANGED-SMALL, 6X35	1	132BB0635
132C	PB114048	BOLT-FLANGED-SMALL, 6X50	1	132BB0650
132D	PB114043	BOLT-FLANGED-SMALL, 6X75	1	132BB0675
671	PB541209	O RING, 40MM	1	671B2540

C1510

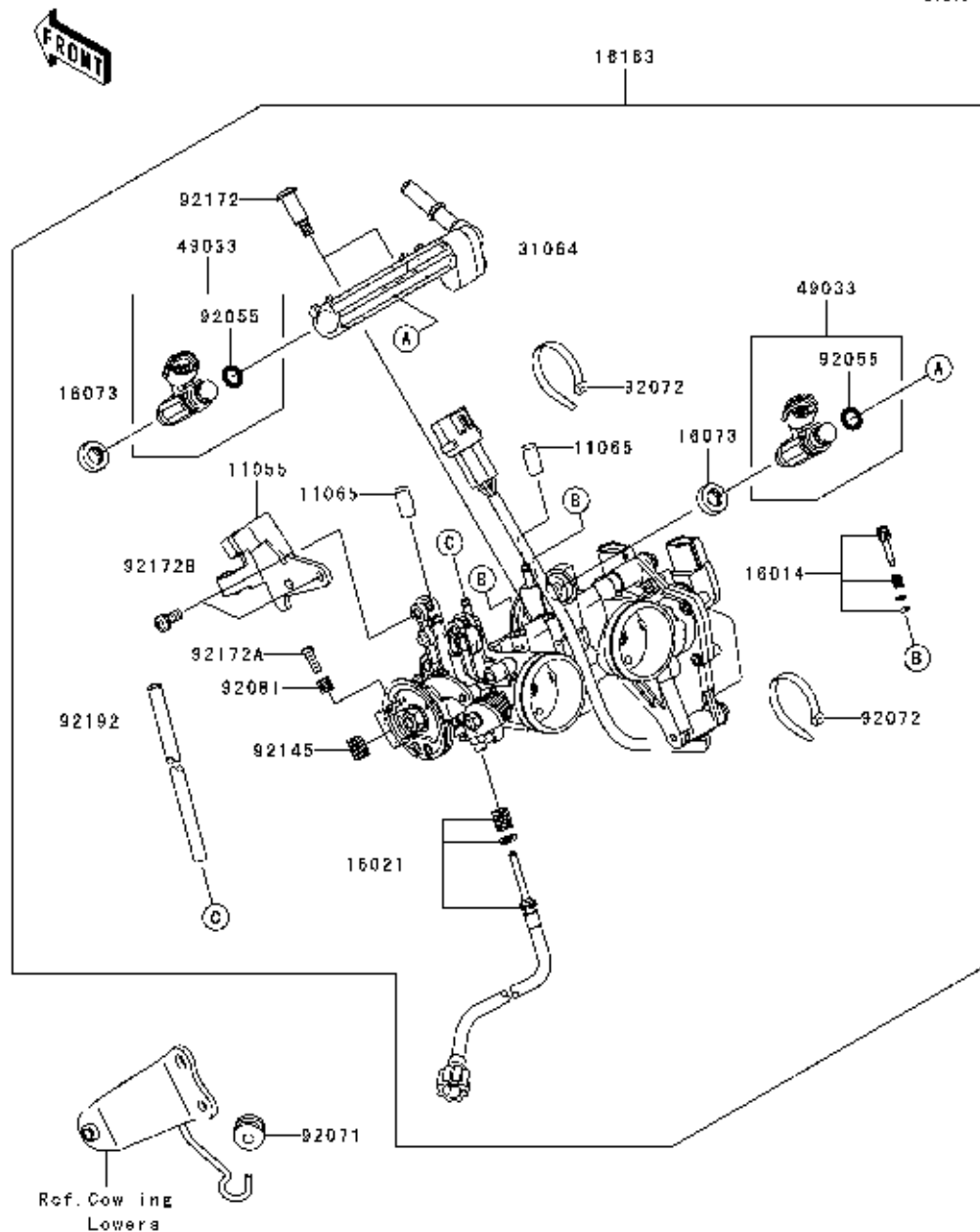

Ref. No.	BAL Part No.	Description	Qty	KHI Ref. No.
11055	PB114102	BRACKET	1	11055-1303
11065	PB114103	CAP	2	11065-0018
16014	PB114104	SCREW-PILOT AIR	2	16014-0002
16021	PB114050	SCREW-THROTTLE STOP	1	16021-0021
16073	PB611201	INSULATOR	2	16073-3707
16163	PB611200	THROTTLE-ASSY, TTK28	1	16163-0113
31064	PB611202	PIPE-COMP, FUEL	1	31064-0164
49033	PB611203	NOZZLE-INJECTION	2	49033-0013
92055	PB114051	RING-O, INJECTION NOZZLE	2	92055-1622
92071	PB114052	GROMMET	1	92071-0038
92072	PB402217	BAND, SUB-HARNESS	2	92072-0012
92081	PB114113	SPRING	1	92081-1620
92145	PB114117	SPRING	1	92145-0656
92172	PB114118	SCREW, PIPE INJECTION	2	92172-0064
92172A	PB114119	SCREW	1	92172-0129
92172B	PB114120	SCREW	2	92172-0393
92192	PB114121	TUBE, 3X7X170	1	92192-0019

C1520

Ref. No.	BAL Part No.	Description	Qty	KHI Ref. No.
49040	PB571000	PUMP-FUEL	1	49040-0029
51044	PB571018	TUBE-ASSY, FUEL	1	51044-0045
92055	PB114053	RING-O, 64.6X5.7	1	92055-0185
92153	PB114054	BOLT, FLANGED, 6X12	5	92153-1283

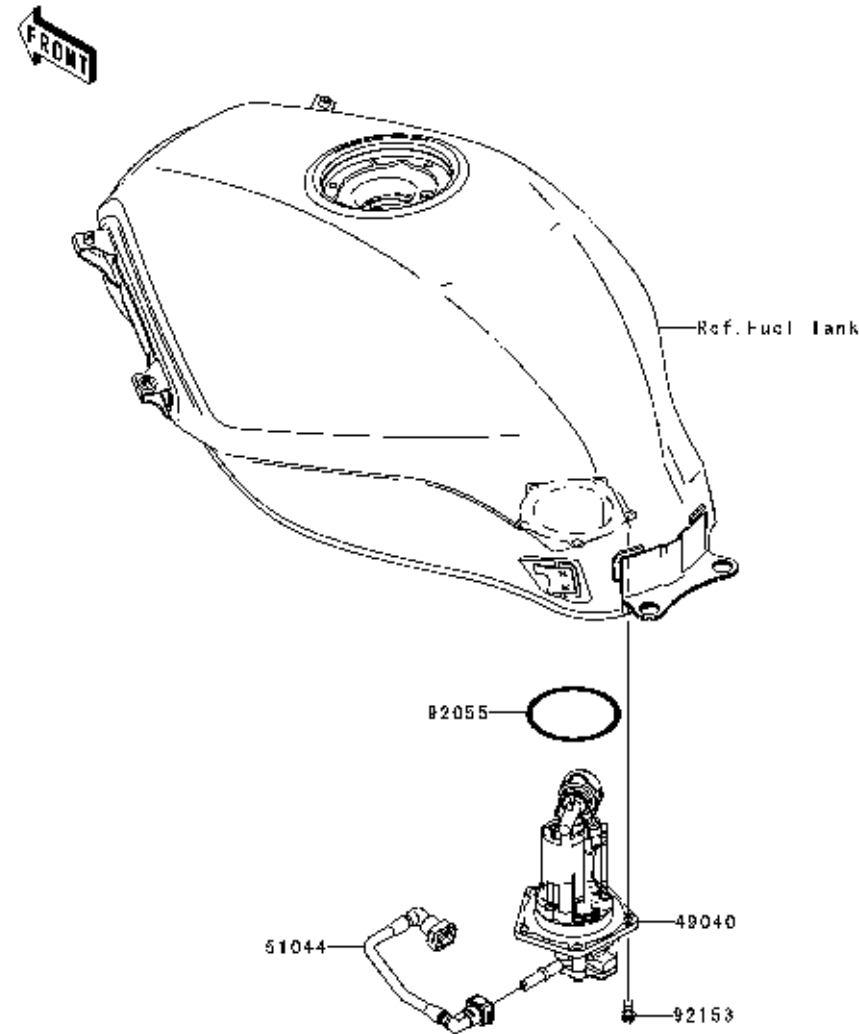

This catalog covers:  
'10 EX250KAF Engine

GRID NO.

This grid covers:  
Fuel Injection

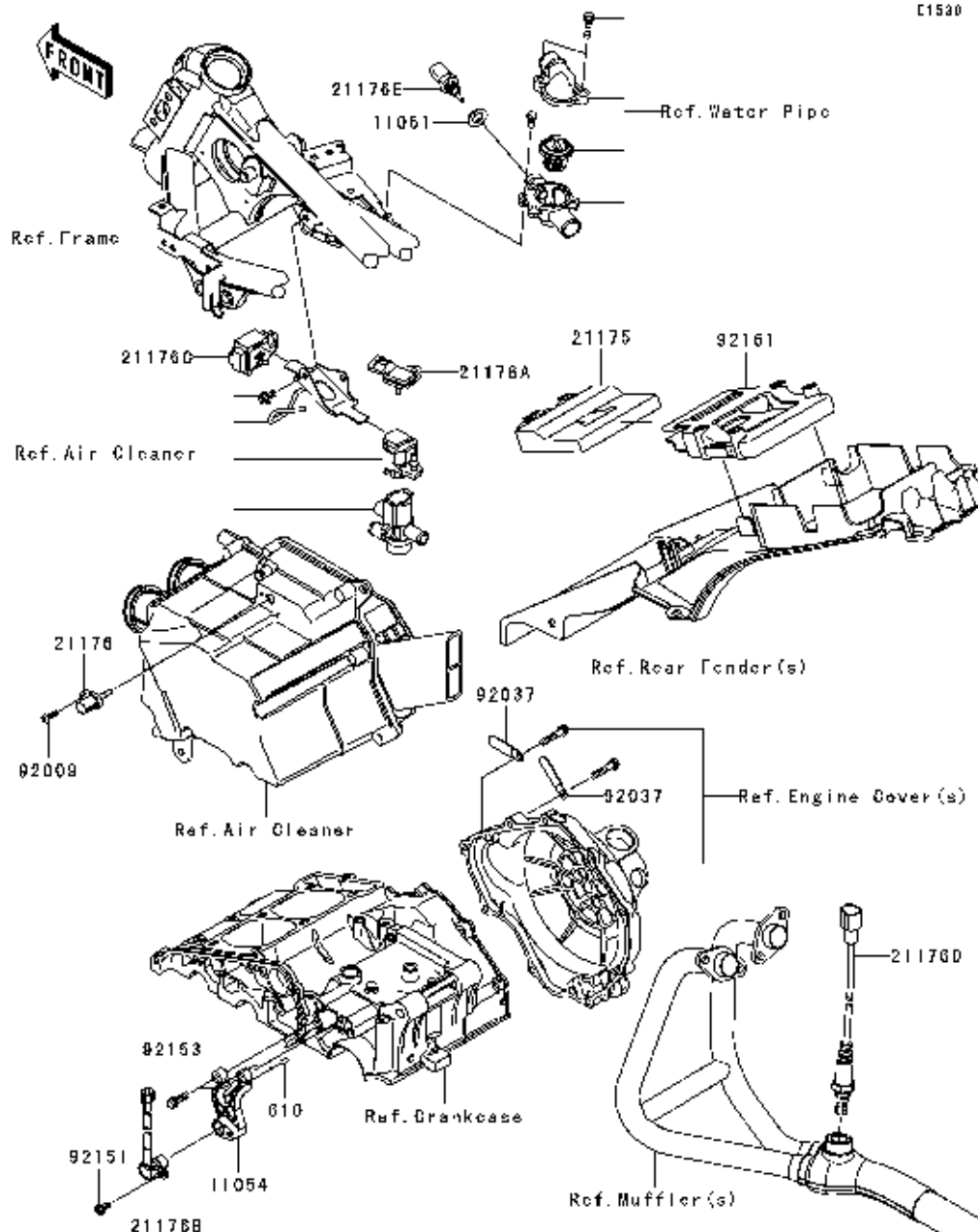

Ref. No.	BAL Part No.	Description	Qty	KHI Ref. No.
11054	PB351412	BRACKET	1	11054-1932
11061	PB541001	GASKET, 12X22X2	1	11061-0417
21175	PB351405	CONTROL UNIT-ELECTRONIC	1	21175-0199
21176	PB351406	SENSOR, AIR TEMPERATURE	1	21176-0048
21176A	PB351407	SENSOR, PRESSURE	1	21176-0058
21176B	PB351408	SENSOR, SPEED	1	21176-0065
21176C	PB351409	SENSOR, VEHICLE-DOWN	1	21176-0066
21176D	PB351410	SENSOR, OXYGEN	1	21176-0136
21176E	PB351411	SENSOR, WATER TEMP	1	21176-1120
92009	PB114058	SCREW, TAPPING, 5X16	1	92009-1984
92037	PB351413	CLAMP, L=45	2	92037-1539
92151	PB114056	BOLT, FLANGED, 5X12	1	92151-1305
92153	PB114057	BOLT, FLANGED-SMALL, 6X20	2	92153-1114
92161	PB351414	DAMPER, ECU	1	92161-0531
610	PB113992	ROLLER, 4X8	2	610A0408

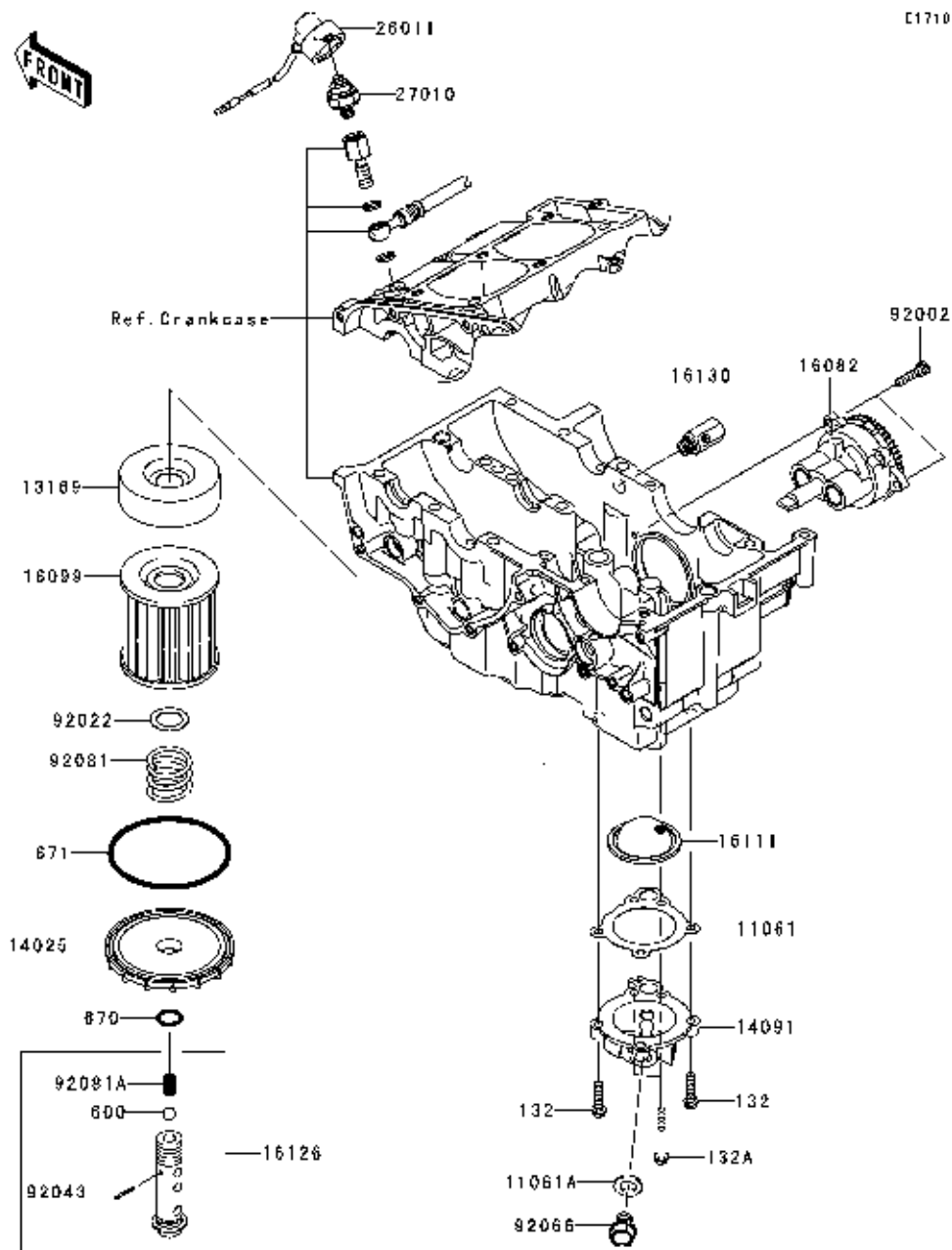

Ref. No.	BAL Part No.	Description	Qty	KHI Ref. No.
11061	PB571002	GASKET, 1ST FILTER COVER	1	11061-0341
11061A	PB541001	GASKET, 12X22X2	1	11061-0417
13169	PB571004	PLATE, OIL FILTER	1	13169-1313
14025	PB571005	COVER, OIL FILTER, F. BLACK	1	14025-1422
14091	PB571006	COVER, 1ST FILTER	1	14091-1575
16082	PB571001	PUMP-ASSY-OIL	1	16082-1078
16099	PB571007	ELEMENT-OILFILTER	1	16099-003
16111	PB571008	FILTER, OIL	1	16111-003
16126	PB571009	VALVE, OIL FILTER	1	16126-1108
16130	PB571011	VALVE-ASSY-RELIEF	1	16130-1001
26011	PB571012	WIRE-LEAD, OIL PRESSURE SW	1	26011-0200
27010	PB571013	SWITCH, OIL PRESSURE	1	27010-1360
92002	PB113993	BOLT, SOCKET, 6X25	2	92002-1696
92022	PB114064	WASHER, 20.5X30X1	1	92022-1012
92043	PB114063	PIN, SPRING, 2X20	1	92043-111
92066	PB541017	PLUG, OIL DRAIN, 12X15	1	92066-1174
92081	PB571017	SPRING, OIL FILTER	1	92081-1018
92081A	PB571010	SPRING	1	92081-109
132	PB114038	BOLT-FLANGED-SMALL, 6X25	3	132BB0625
132A	PB114061	BOLT-FLANGED-SMALL, 6X45	2	132BB0645
600	PB114062	BALL-STEEL, 3/8"	1	600A1200
670	PB571014	O RING, 16MM	1	670B2016
671	PB571015	O RING, 90MM	1	671B2590

C1010

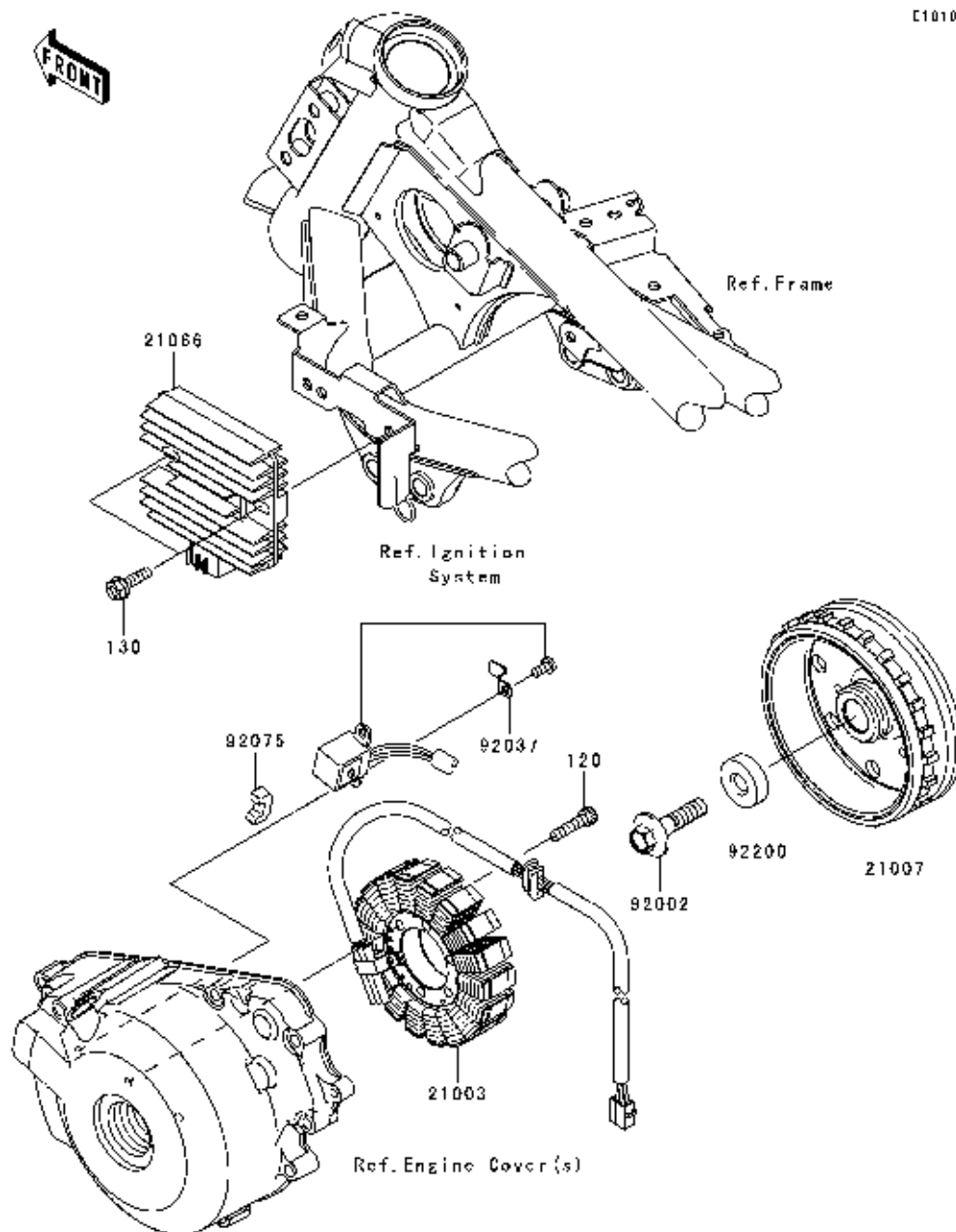

Ref. No.	BAL Part No.	Description	Qty	KHI Ref. No.
21003	PB351000	STATOR	1	21003-0069
21007	PB351001	ROTOR	1	21007-0110
21066	PB351002	REGULATOR-VOLTAGE	1	21066-0033
92002	PB114084	BOLT, FLANGED, 10X40	1	92002-1296
92037	PB351003	CLAMP	1	92037-1919
92075	PB351004	DAMPER	1	92075-1811
92200	PB114085	WASHER	1	92200-1241
120	PB114082	BOLT-SOCKET, 6X25	3	120CA0625
130	PB114083	BOLT-FLANGED, 6X22	2	130AA0622



C1830

Ref. No.	BAL Part No.	Description	Qty	KHI Ref. No.
21171	PB351202	COIL-ASSY-IGNITION	2	21171-1286
59026	PB351200	COIL-PULSING	1	59026-0030
92070	PB351201	PLUG-SPARK, CR8E (NGK)	2	92070-0031
220	PB114101	SCREW-PAN-CROSS, 5X10	2	220AA0510

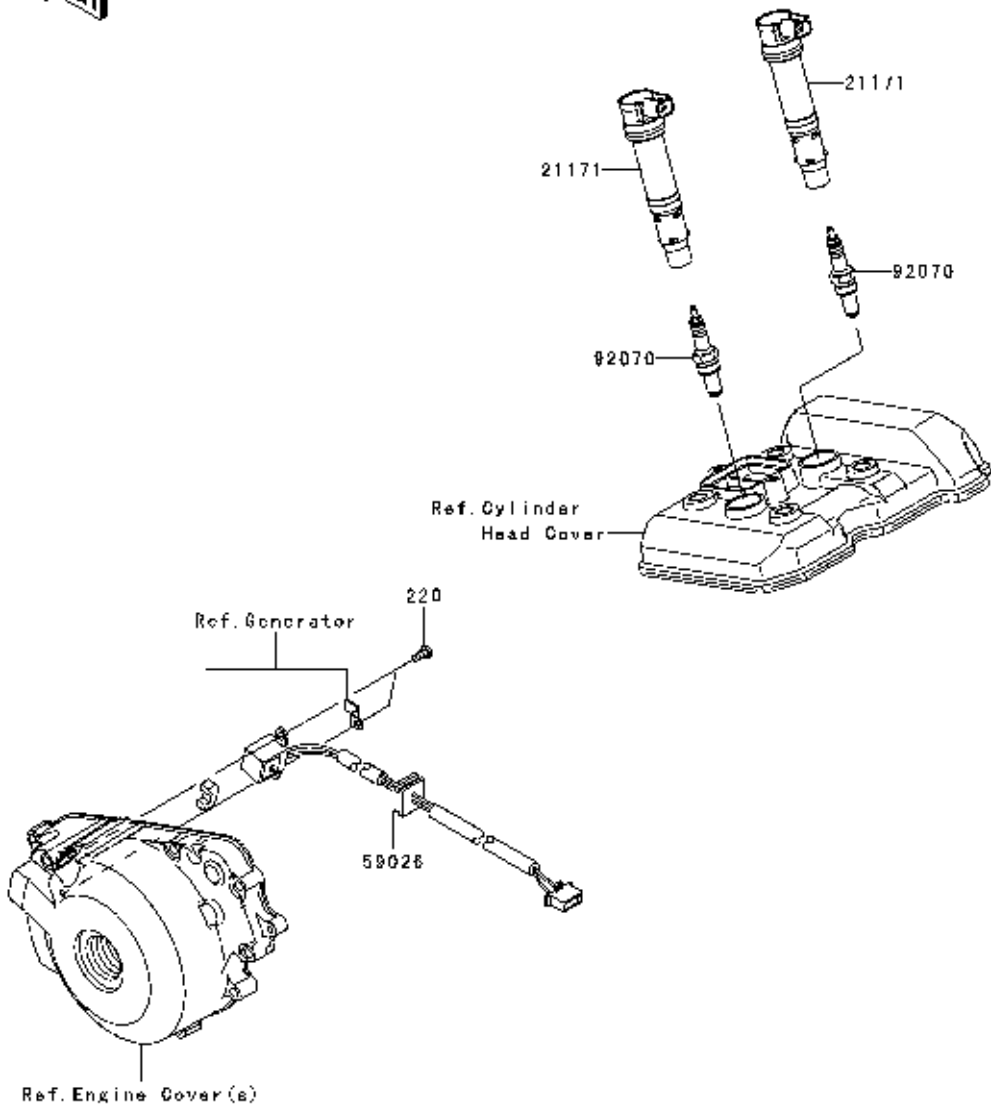

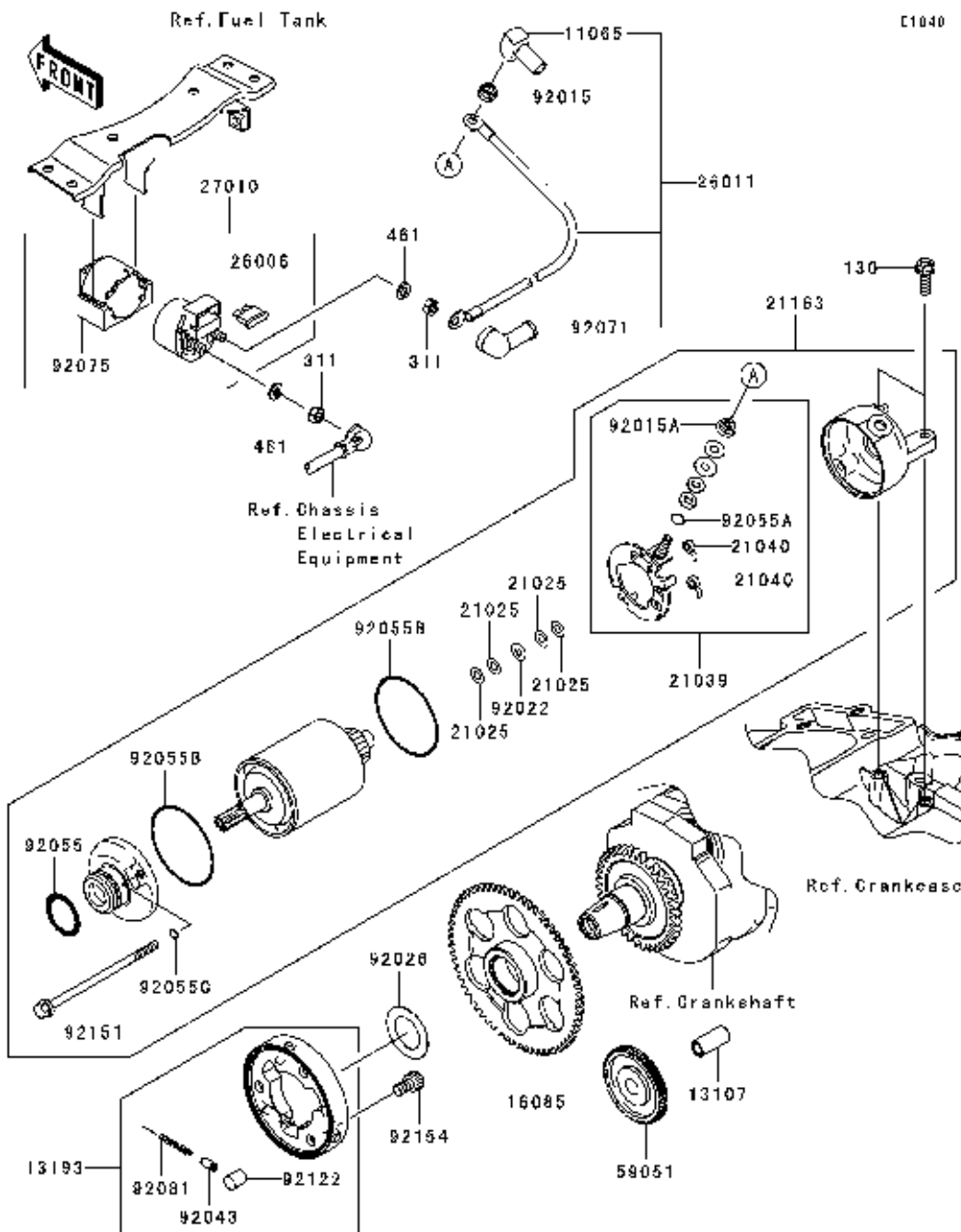

Ref. No.	BAL Part No.	Description	Qty	KHI Ref. No.
11065	PB402202	CAP	1	11065-0213
13107	PB351600	SHAFT, 7.8X12X26.5	1	13107-1176
13193	PB351601	CLUTCH-ASSY-ONE WAY	1	13193-1002
16085	PB351603	GEAR, ONE WAY CLUTCH, 65T	1	16085-1166
21025	PB114089	WASHER, 9.1X18X0.2	AR	21025-011
21039	PB351605	BRUSH	1	21039-1066
21040	PB351606	SPRING-BRUSH	2	21040-1057
21163	PB351604	STARTER-ELECTRIC	1	21163-1317
26006	PB402213	FUSE, 30A-G	1	26006-1006
26011	PB351607	WIRE-LEAD, STARTER	1	26011-0145
27010	PB351608	SWITCH, MAGNETIC	1	27010-1213
59051	PB351610	GEAR-SPUR, IDLE	1	59051-1154
92015	PB114099	NUT, FLANGED, 6MM	1	92015-1367
92015A	PB114090	NUT, STARTER MOTOR	1	92015-1476
92022	PB114092	WASHER, 9.1X18X0.8	1	92022-1132
92026	PB351611	SPACER, 25.2X40X1.0	1	92026-1285
92043	PB114087	PIN	3	92043-132
92055	PB114093	RING-O	1	92055-1276
92055A	PB114091	RING-O, 4.5X2.0	1	92055-1370
92055B	PB114094	RING-O	2	92055-1550
92055C	PB114095	RING-O	2	92055-1551
92071	PB114097	GROMMET	1	92071-0037
92075	PB351609	DAMPER, MAGNETIC SWITCH	1	92075-1863
92081	PB351602	SPRING, COIL	3	92081-159
92122	PB114088	ROLLER	3	92122-006
92151	PB114096	BOLT	2	92151-1980
92154	PB114100	BOLT, SOCKET, 8X13	3	92154-0175
130	PB114086	BOLT-FLANGED, 6X20	2	130BB0620
311	PB114098	NUT-HEX, 6MM	2	311AA0600
461	PB113878	WASHER-SPRING, 6MM	2	461DA0600

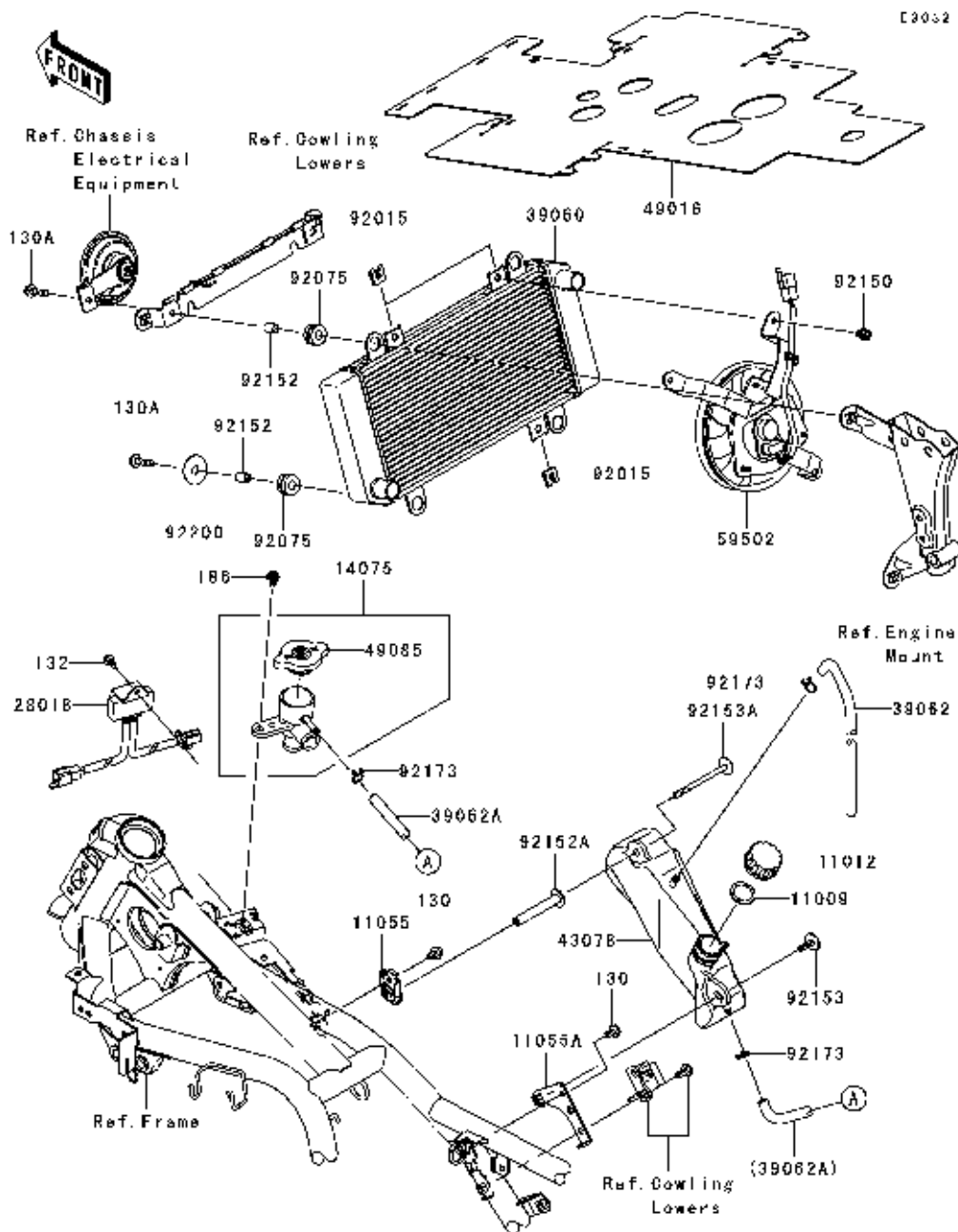

Ref. No.	BAL Part No.	Description	Qty	KHI Ref. No.
11009	PB601003	GASKET, RESERVOIR TANK CAP	1	11009-1145
11012	PB601004	CAP	1	11012-1084
11055	PB601005	BRACKET	1	11055-0389
11055A	PB601006	R BRACKET, RESERVOIR TANK, BLACK	1	11055-1010-18R
14075	PB601205	CAP-ASSY, RADIATOR	1	14075-1061
28018	PB601200	RESISTOR, NOIZE FILTER	1	28018-0002
39060	PB601201	RADIATOR	1	39060-0054
39062	PB601007	HOSE-COOLING, OVERFLOW	1	39062-0191
39062A	PB601008	HOSE-COOLING, RESERVOIR-CAP	1	39062-0192
43078	PB601009	RESERVOIR	1	43078-0042
49016	PB601222	COVER-SEAL, HEAT	1	49016-0052
49085	PB601206	CAP-ASSY-PRESSURE	1	49085-1066
59502	PB601202	FAN-ASSY	1	59502-0034
92015	PB114075	NUT	3	92015-1487
92075	PB601203	DAMPER	4	92075-209
92150	PB114076	BOLT, 6X12	3	92150-1186
92152	PB601204	COLLAR, 6.8X10X13	4	92152-0580
92152A	PB601010	COLLAR, L=64.8	1	92152-1364
92153	PB114071	BOLT, FLANGED-SMALL, 6X16	1	92153-1798
92153A	PB114072	BOLT, FLANGED-SMALL, 6X80	1	92153-1799
92173	PB601011	CLAMP	3	92173-0050
92200	PB114077	WASHER, 6.5X22X1.6	2	92200-1087
130	PB113910	BOLT-FLANGED, 6X10	2	130BB0610
130A	PB113946	BOLT-FLANGED, 6X25	4	130BB0625
132	PB114074	BOLT-FLANGED-SMALL, 5X10	1	132BA0510
186	PB114078	BOLT-UPSET-WP, 6X16	1	186AB0616

This catalog covers:  
'10 EX250KAF Engine

C-14

This grid covers:  
**Water Pipe**

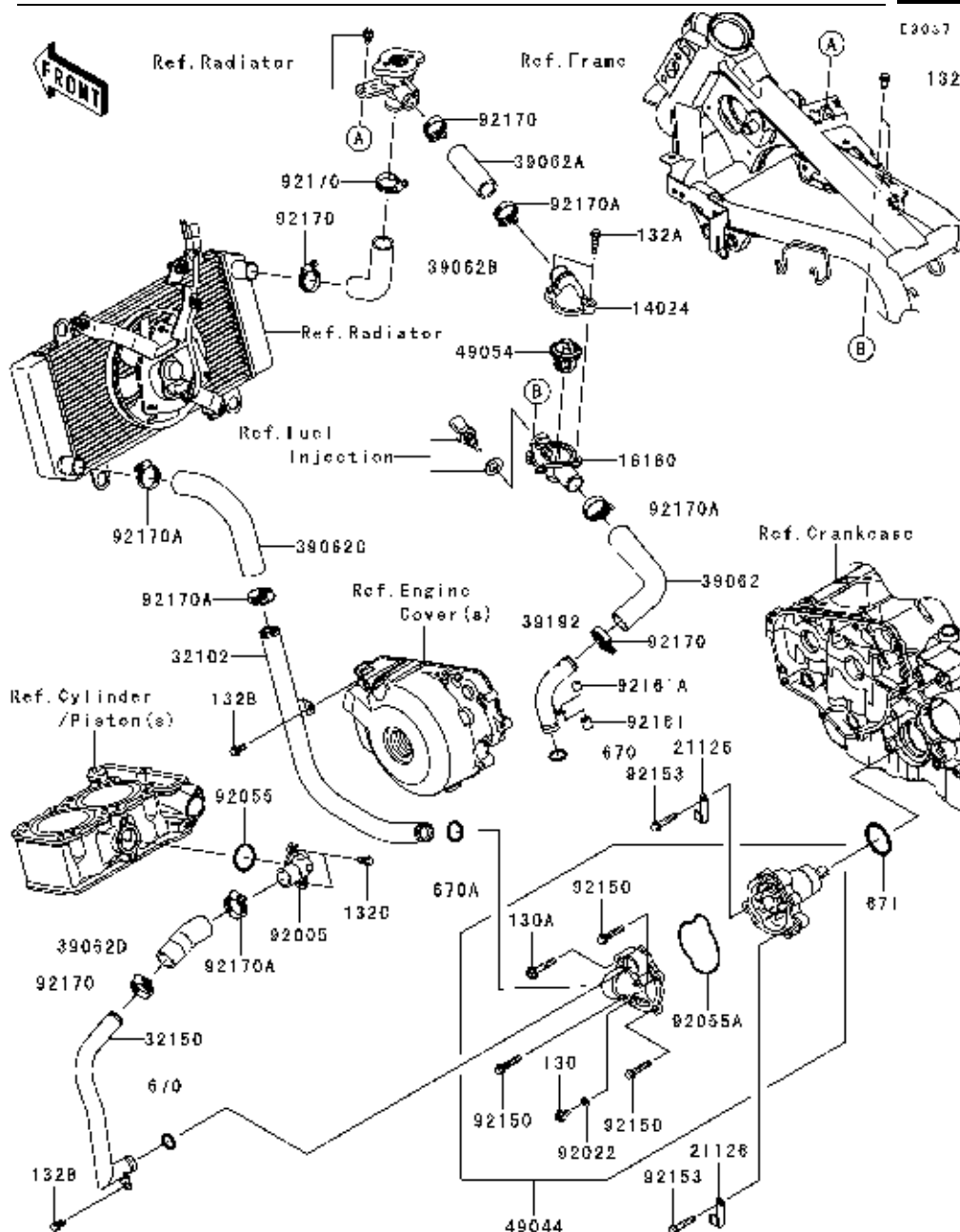

Ref. No.	BAL Part No.	Description	Qty	KHI Ref. No.
14024	PB351415	COVER, THERMOSTAT	1	14024-1232
16160	PB351416	BODY, THERMOSTAT, LWR	1	16160-0148
21126	PB601000	CLAMP, WIRING HARNESS	2	21126-008
32102	PB601214	PIPE	1	32102-1531
32150	PB601215	PIPE	1	32150-1143
39062	PB601207	HOSE-COOLING, THERMO-HEAD	1	39062-0193
39062A	PB601208	HOSE-COOLING, RAD.-CAP	1	39062-0194
39062B	PB601209	HOSE-COOLING, RAD.-CAP	1	39062-0195
39062C	PB601210	HOSE-COOLING, RAD.-W/P	1	39062-0196
39062D	PB601211	HOSE-COOLING, PUMP-CYLINDER	1	39062-1246
39192	PB601216	PIPE-WATER, HEAD-THERMO	1	39192-0066
49044	PB601001	PUMP-WATER	1	49044-1086
49054	PB351417	THERMOSTAT	1	49054-1056
92005	PB601221	FITTING, CYLINDER	1	92005-1145
92022	PB114067	WASHER, 6MM	1	92022-1976
92055	PB114081	RING-O, 27.7X2.4	1	92055-091
92055A	PB114068	RING-O	1	92055-1432
92150	PB114069	BOLT	3	92150-1562
92153	PB114042	BOLT, 6X30	2	92153-0832
92161	PB601219	DAMPER, 10X11.5	1	92161-0690
92161A	PB601220	DAMPER,10X7.5	1	92161-0691
92170	PB601212	CLAMP, COOLING HOSE	5	92170-1033
92170A	PB601213	CLAMP, HOSE, 32MM	5	92170-1286
130	PB114065	BOLT-FLANGED, 6X10	1	130AB0610
130A	PB114066	BOLT-FLANGED, 6X35	1	130BB0635
132	PB114073	BOLT-FLANGED-SMALL, 6X12	2	132BA0612
132A	PB113965	BOLT-FLANGED-SMALL, 6X25	2	132BA0625
132B	PB114079	BOLT-FLANGED-SMALL, 6X12	2	132BB0612
132C	PB114080	BOLT-FLANGED-SMALL, 6X16	2	132BB0616
670	PB571014	O RING, 16MM	2	670B2016
670A	PB601218	O RING, 18MM	1	670B2018
671	PB601002	O RING	1	671D2535

This catalog covers:  
'10 EX250KAF Chassis

GRID NO.

D-3

This grid covers:  
Frame

F2120

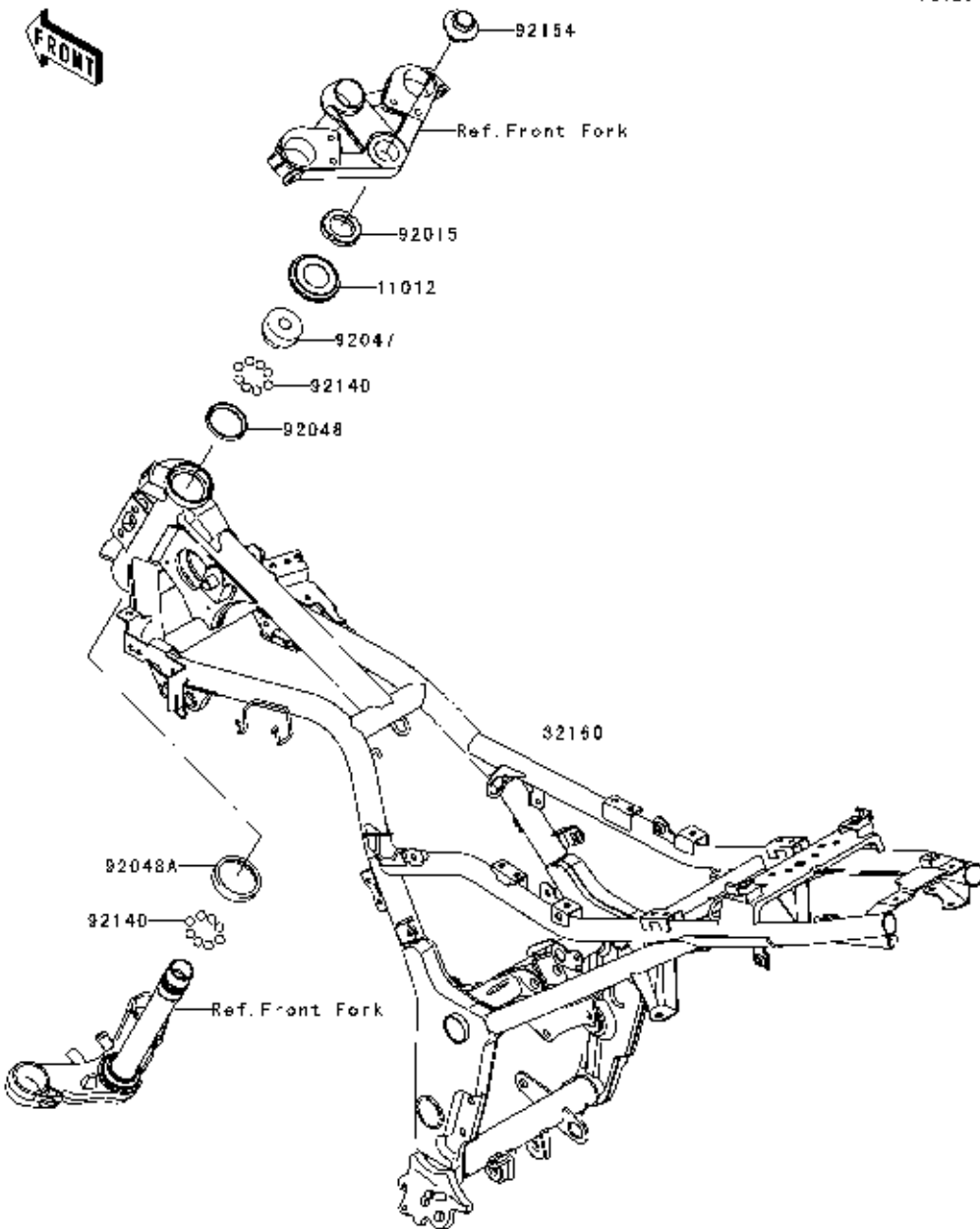

Ref. No.	BAL Part No.	Description	Qty	KHI Ref. No.
11012	PB121000	CAP, STEERING STEM	1	11012-1898
32160	PB111000	R FRAME-COMP, BLACK	1	32160-0422-18R
92015	PB113849	NUT, 30MM,BLACK	1	92015-1301
92047	PB121001	RACE, STEERING STEM BEARING	1	92047-011
92048	PB121002	RACE, STEERING STEM BEARING	1	92048-006
92048A	PB121003	RACE, STEERING STEM BEARING	1	92048-008
92140	PB113850	BALL, 6.35MM3	9	92140-0008
92154	PB113851	R BOLT, FLANGED, 16X22, F.S. BLACK 18R	1	92154-0075-

F2122

Ref. No.	BAL Part No.	Description	Qty	KHI Ref. No.
31059	PB113400	BRACKET-COMP-ENGINE, LH	1	31059-0003
31059A	PB113401	BRACKET-COMP-ENGINE, RH	1	31059-0004
92015	PB113900	NUT, FLANGED, 10MM	7	92015-1415
92153	PB113901	BOLT, FLANGED, 10X42	4	92153-1957
92154	PB113902	BOLT, FLANGED, 10X135	2	92154-0035
92154A	PB113903	BOLT, FLANGED, 10X210	1	92154-0036

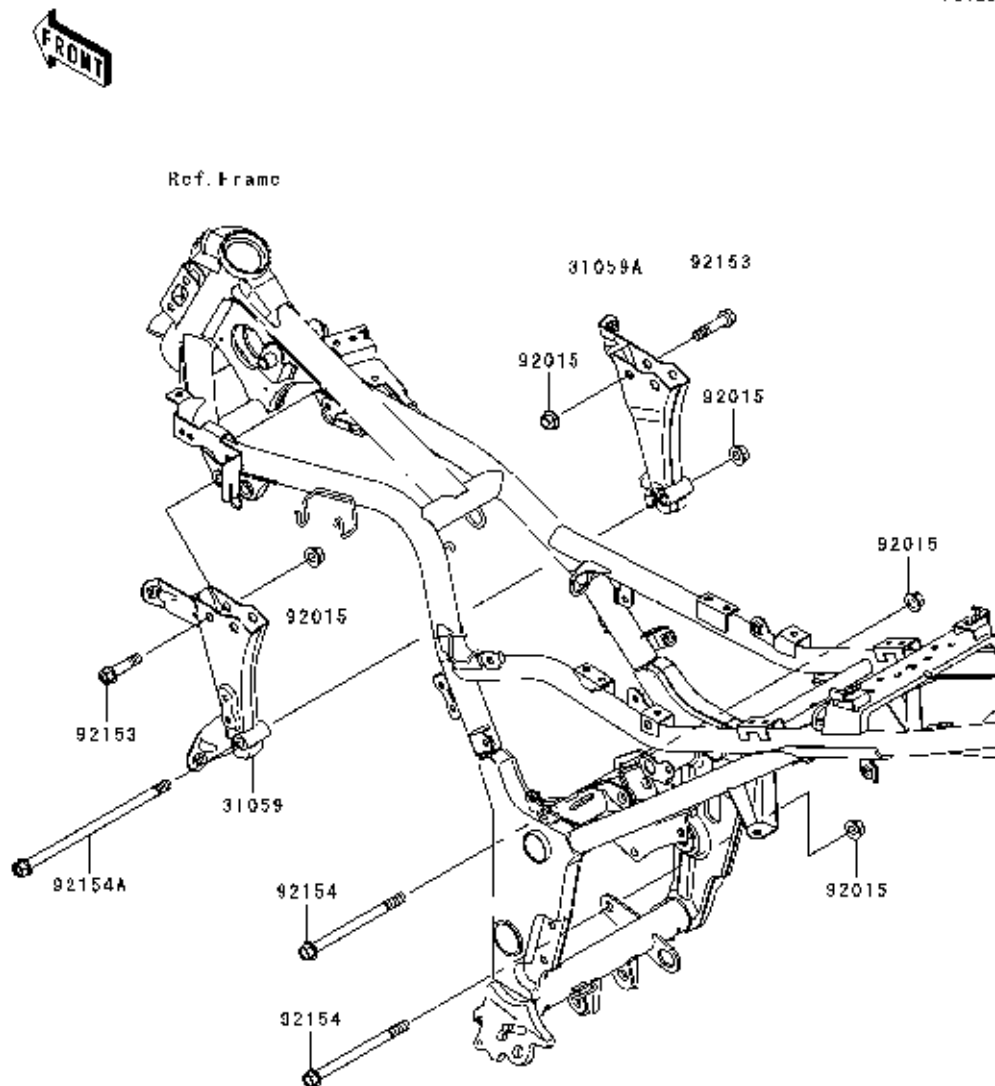



D-5

Ref.  
No.BAL  
Part No.

Description

Qty

KHI  
Ref. No.

11065	PB113895	CAP, SWING ARM BRACKET, BLACK	2	11065-0262-18T
11065A	PB113896	CAP, SWING ARM BRACKET, BLACK	2	11065-0263-18T
32097	PB113898	CASE-BATTERY	1	32097-0022
32098	PB113897	CASE-TOOL	1	32098-0019
92015	PB113887	NUT, 6MM	3	92015-1094
92072	PB113899	BAND, BATTERY	1	92072-0069
92072A	PB113904	BAND, TOOL	1	92072-0099
92172	PB113862	SCREW, 6X14	5	92172-0004

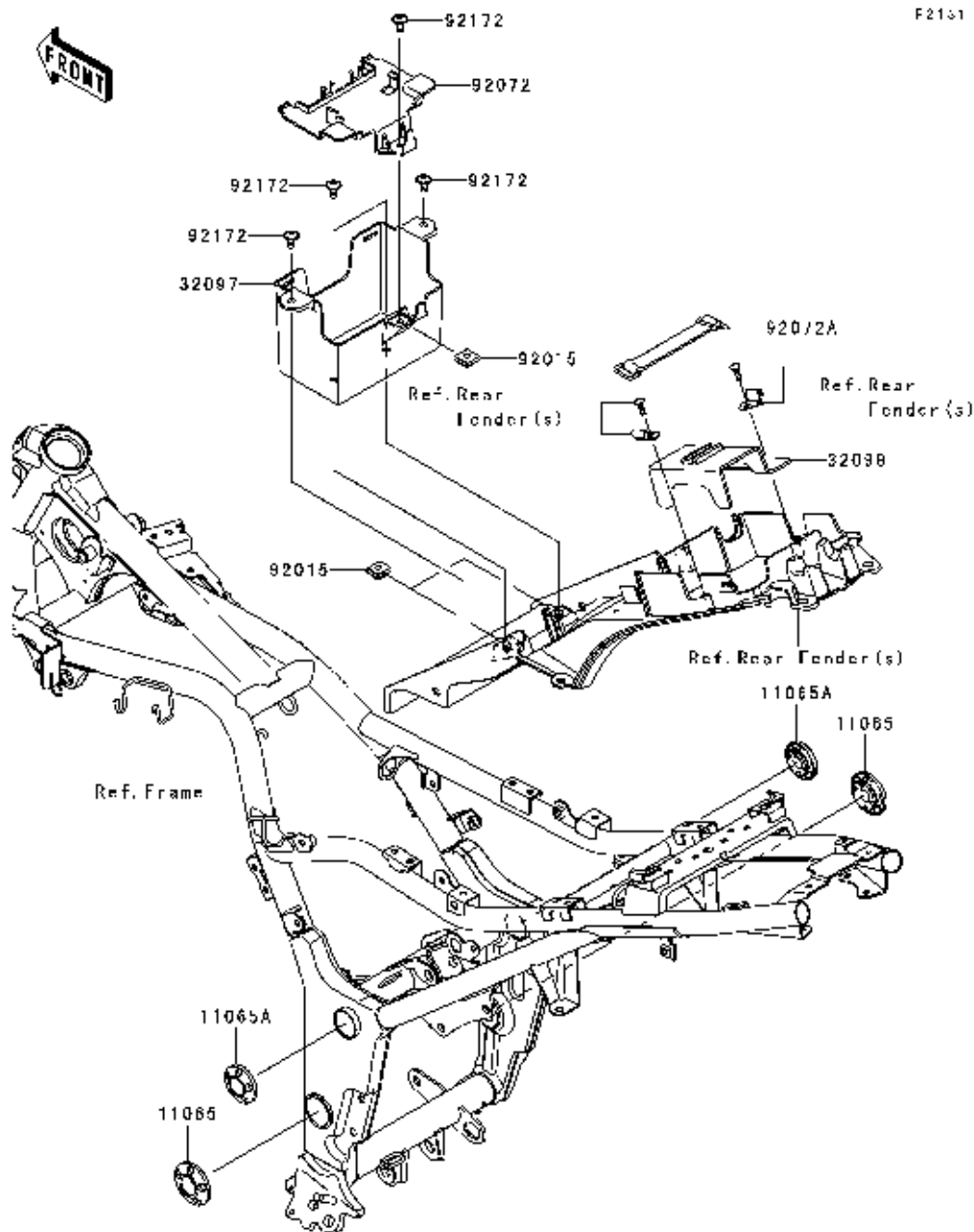

'10 EX250KAF Chassis

D-6

## Swingarm



Ref. No.	BAL Part No.	Description	Qty	KHI Ref. No.
11012	PB122002	R CAP, CHAIN ADJUSTER, BLACK	2	11012-1871-18R
33001	PB122000	R ARM-COMP-SWING, BLACK	1	33001-0204-18R
33032	PB122001	SHAFT-SWING ARM	1	33032-1134
33040	PB122003	R ADJUSTER-CHAIN, OUTER, BLACK	2	33040-0030-18R
33040A	PB122004	ADJUSTER-CHAIN, INNER	2	33040-1116
42036	PB122005	SLEEVE, 16.1X22X213	1	42036-1218
55020	PB122006	GUARD, CHAIN	1	55020-0317
92015	PB113801	NUT, 8MM	2	92015-1364
92015A	PB113802	NUT, 8MM	2	92015-1658
92015B	PB113804	NUT, FLANGED, 16MM	1	92015-1946
92022	PB113803	WASHER, 8.5X16X1.2	2	92022-1582
92046	PB113805	BEARING-NEEDLE, F-2220	2	92046-1162
92049	PB122007	SEAL-OIL, MHA22285.7F	2	92049-1254
92151	PB113806	BOLT, SOCKET, 6X18	1	92151-1149
92151A	PB113807	BOLT, SOCKET, 6X14	1	92151-1654
92171	PB122008	CLAMP, BRAKE HOSE	1	92171-1942
92210	PB113800	NUT, POP, 6MM, L=15	2	92210-1397

'10 EX250KAF Chassis

D-7

## Suspension/Shock Absorber



130BB1255

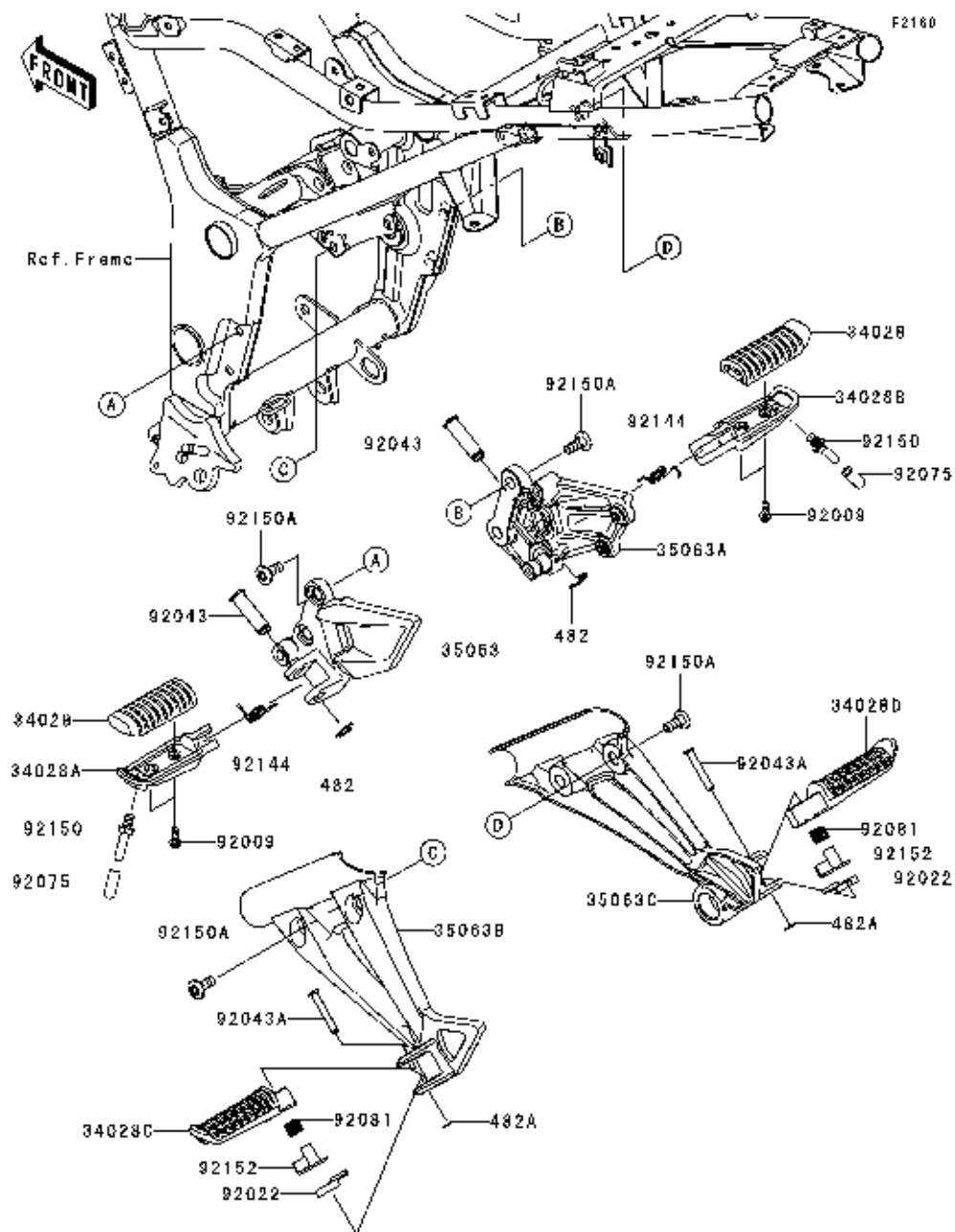

Ref. No.	BAL Part No.	Description	Qty	KHI Ref. No.
34028	PB113000	STEP, FR, RUBBER	2	34028-1430
34028A	PB113001	STEP, FR, LH	1	34028-1450
34028B	PB113005	STEP, FR, RH	1	34028-1451
34028C	PB113007	STEP, RR, LH	1	34028-1488
34028D	PB113011	STEP, RR, RH	1	34028-1489
35063	PB113002	R STAY, STEP HOLDER, FR, LH, BLACK	1	35063-0385-18R
35063A	PB113006	R STAY, STEP HOLDER, FR, RH, BLACK	1	35063-0386-18R
35063B	PB113008	R STAY, STEP HOLDER, RR, LH, BLACK	1	35063-0626-18R
35063C	PB113012	R STAY, STEP HOLDER, RR, RH, BLACK	1	35063-0627-18R
92009	PB113815	SCREW, 5X144		92009-1404
92022	PB113819	WASHER, STOPPER	2	92022-1661
92043	PB113816	PIN, 12X42.5	2	92043-0026
92043A	PB113820	PIN, 6X40	2	92043-1595
92075	PB113003	DAMPER	2	92075-1980
92081	PB113009	SPRING, STEP, RR	2	92081-1612
92144	PB113004	SPRING, STEP RETURN	2	92144-1567
92150	PB113817	BOLT, BANK SENSOR	2	92150-1002
92150A	PB113821	BOLT, SOCKET, 8X20	8	92150-1760
92152	PB113010	COLLAR, STEP	2	92152-0658
482	PB113814	CIRCLIP-TYPE-E, 10MM	2	482EA0100
482A	PB113818	CIRCLIP-TYPE-E	2	482EA5000

This catalog covers:  
'10 EX250KAF Chassis

GRID NO.

D-9

This grid covers:  
Front Fender(s)

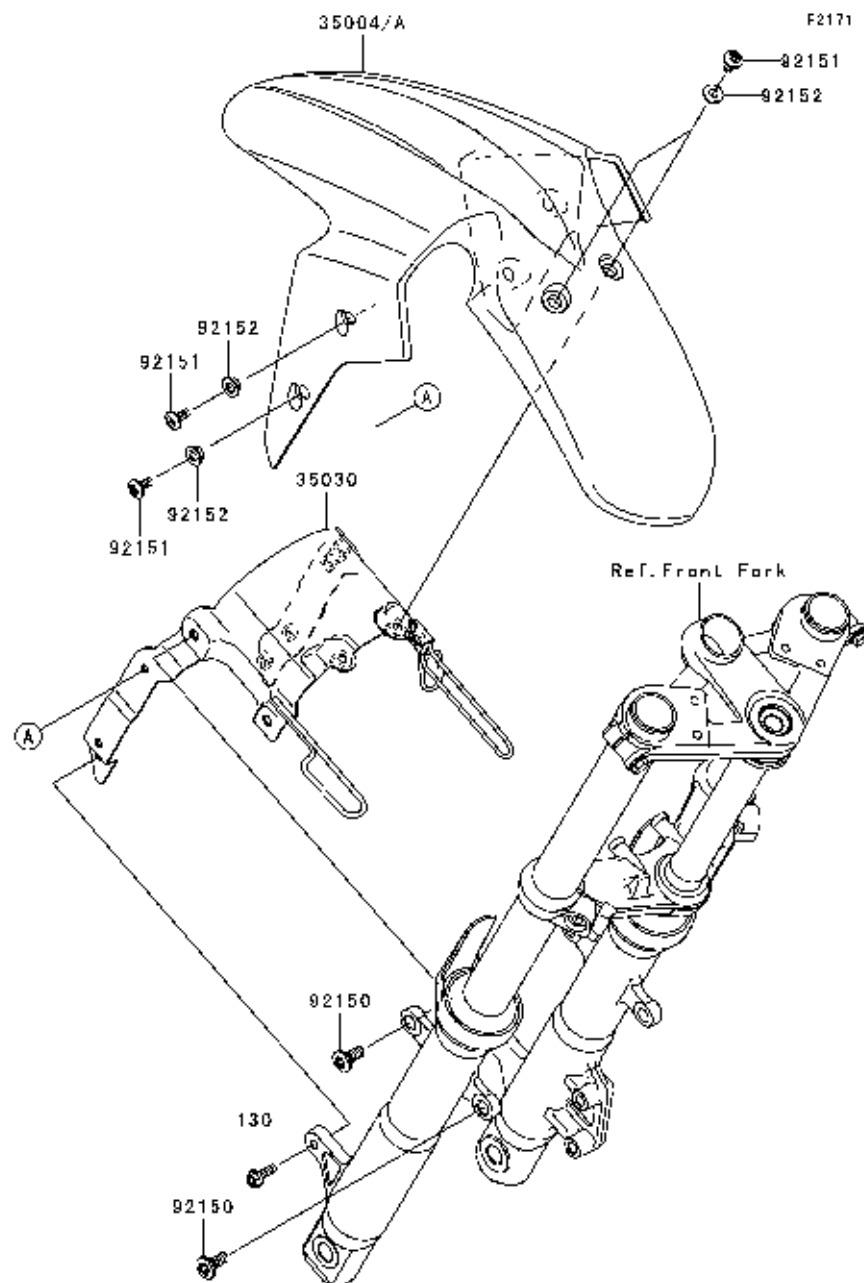

Ref. No.	BAL Part No.	Description	Qty	KHI Ref. No.
35004	PB181401	FENDER-FRONT, EBONY	1	35004-0079-H8
35004A	PB181400	FENDER-FRONT, L. GREEN	1	35004-0079-777
35030	PB181402	BRACE-ASSY, FRONT FENDER	1	35030-0006
92150	PB113821	BOLT, SOCKET, 8X20	4	92150-1760
92151	PB113807	BOLT, SOCKET, 6X14	6	92151-1654
92152	PB181403	COLLAR	6	92152-0422
130	PB113822	BOLT-FLANGED, 6X18	2	130BB0618

This catalog covers:  
'10 EX250KAF Chassis

GRID NO.

**D-10**

This grid covers:  
Rear Fender(s)

F2172

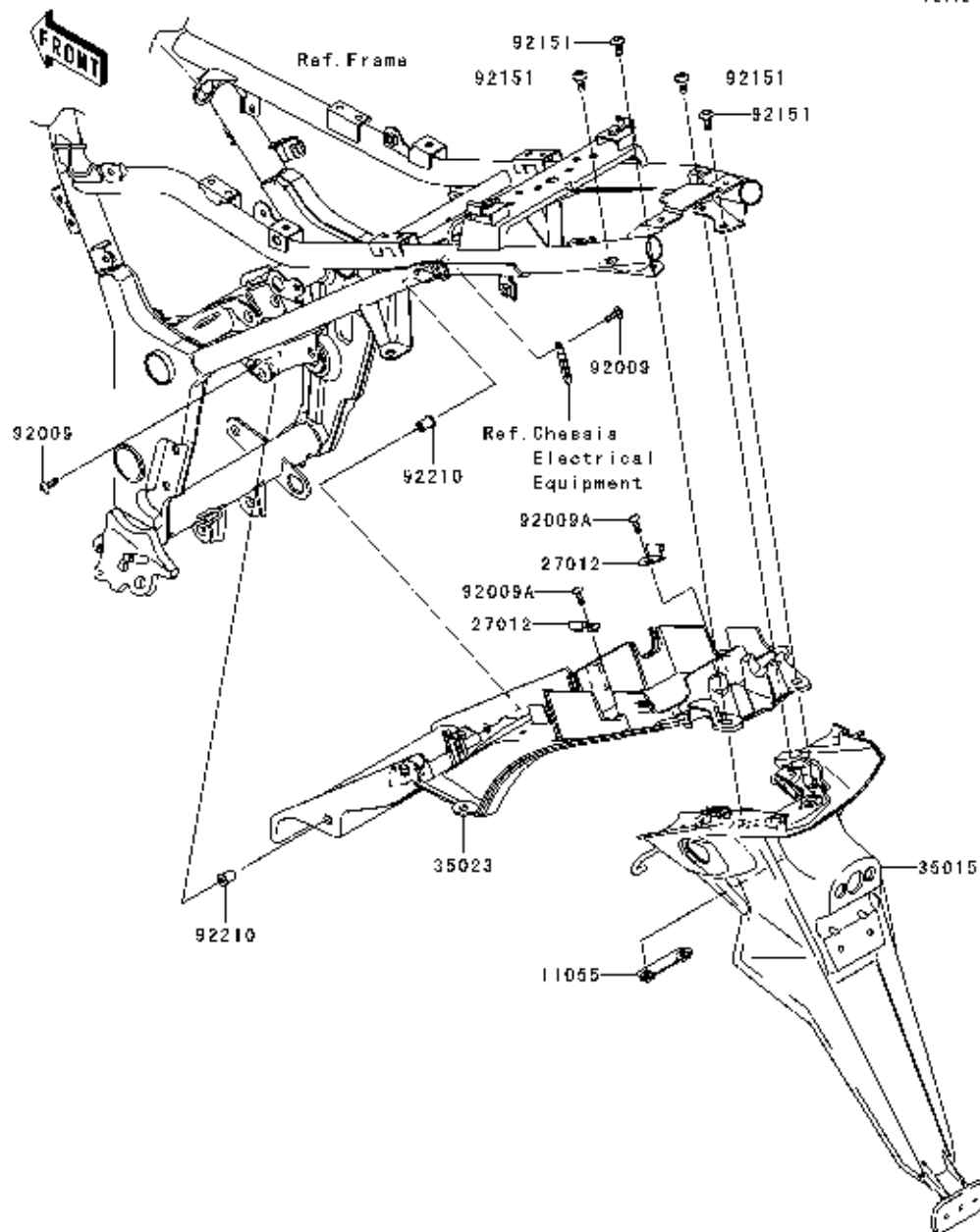

Ref. No.	BAL Part No.	Description	Qty	KHI Ref. No.
11055	PB181404	BRACKET, TAIL LAMP	1	11055-1181
27012	PB181406	HOOK, TOOL BAND	2	27012-0129
35015	PB181405	FLAP-COMP	1	35015-0020
35023	PB181407	FENDER-REAR, FR	1	35023-0107
92009	PB113823	SCREW, 5X16, BLACK	2	92009-1654
92009A	PB113824	SCREW, 6X14	2	92009-3845
92151	PB113807	BOLT, SOCKET, 6X14	4	92151-1654
92210	PB113825	NUT, WELL, 5MM	2	92210-0498

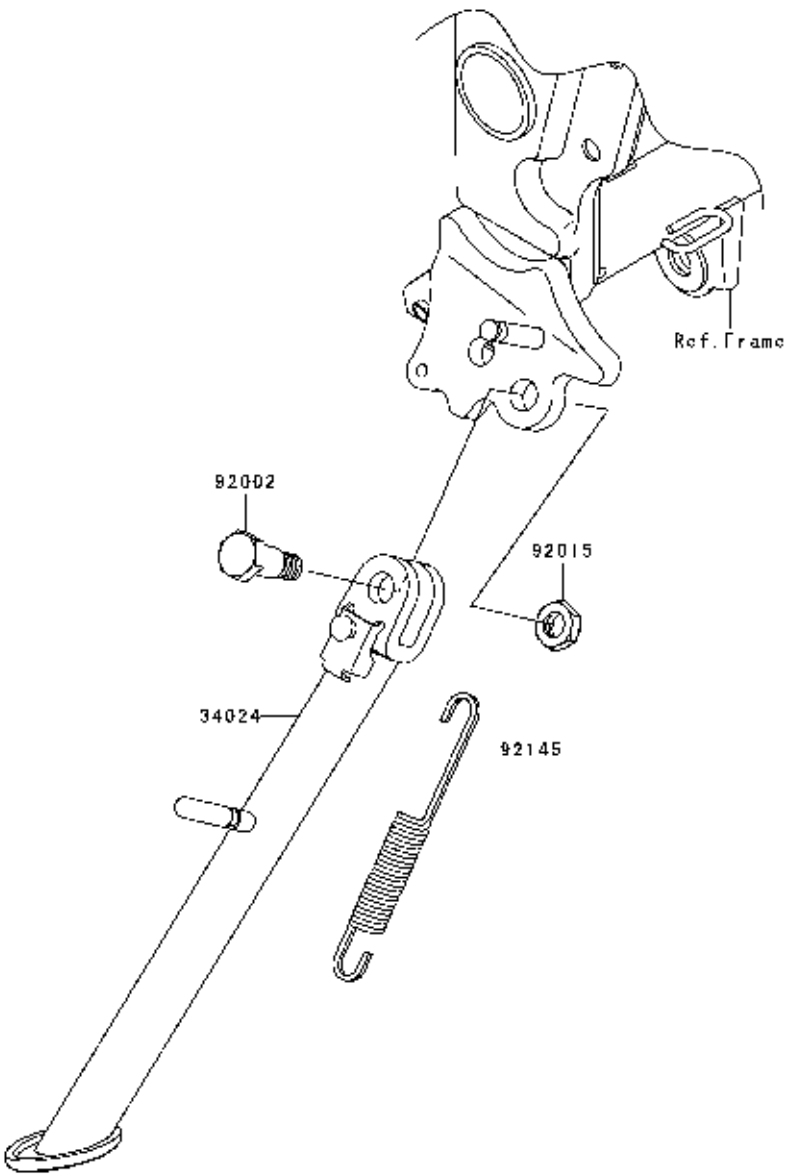

F2100

Ref. No.	BAL Part No.	Description	Qty	KHI Ref. No.
34024	PB113200	R STAND-SIDE, BLACK	1	34024-0037-18R
92002	PB113826	BOLT, SIDE STAND	1	92002-1813
92015	PB113827	NUT, LOCK, 10MM, BLACK	1	92015-1188
92145	PB113201	SPRING, SIDE STAND	1	92145-0084

This catalog covers:  
'10 EX250KAF Chassis

GRID NO. This grid covers:  
**D-12** Tires

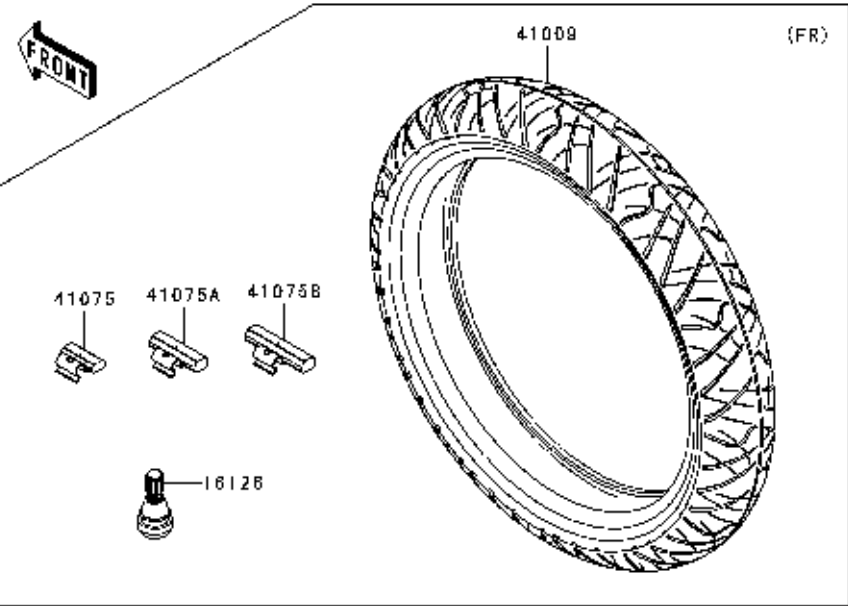

F2210

Ref. No.	BAL Part No.	Description	Qty	KHI Ref. No.
16126	PB131000	VALVE, TIRE	2	16126-1140
41009	PB131001	TIRE, FR, 110/70-1754S, RX-01F	1	41009-0251
41009A	PB131200	TIRE, RR,1 30/70-1762S, RX-01R	1	41009-0252
41075	PB131002	BALANCER-WHEEL, 10G, SILVER	AR	41075-0007
41075A	PB131003	BALANCER-WHEEL, 20G, SILVER	AR	41075-0008
41075B	PB131004	BALANCER-WHEEL, 30G, SILVER	AR	41075-0009

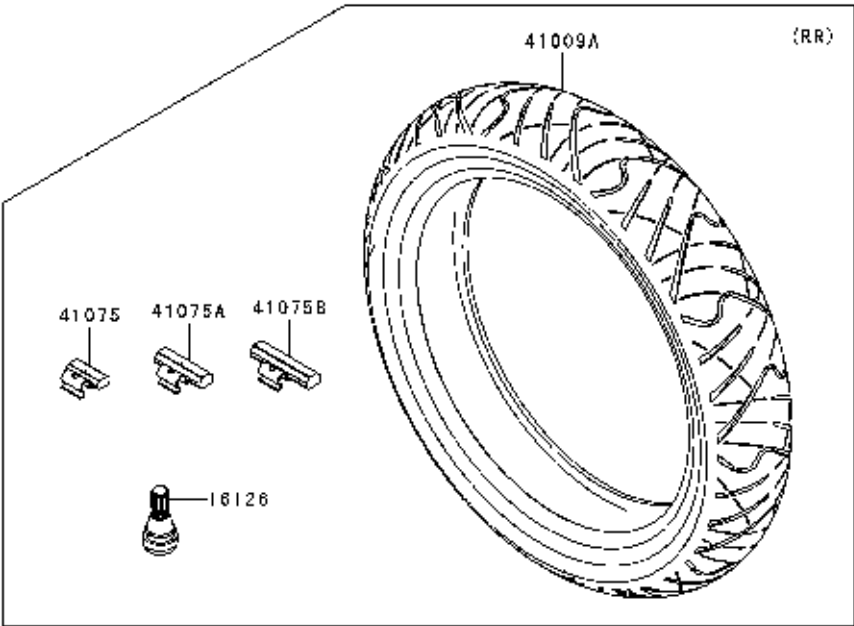

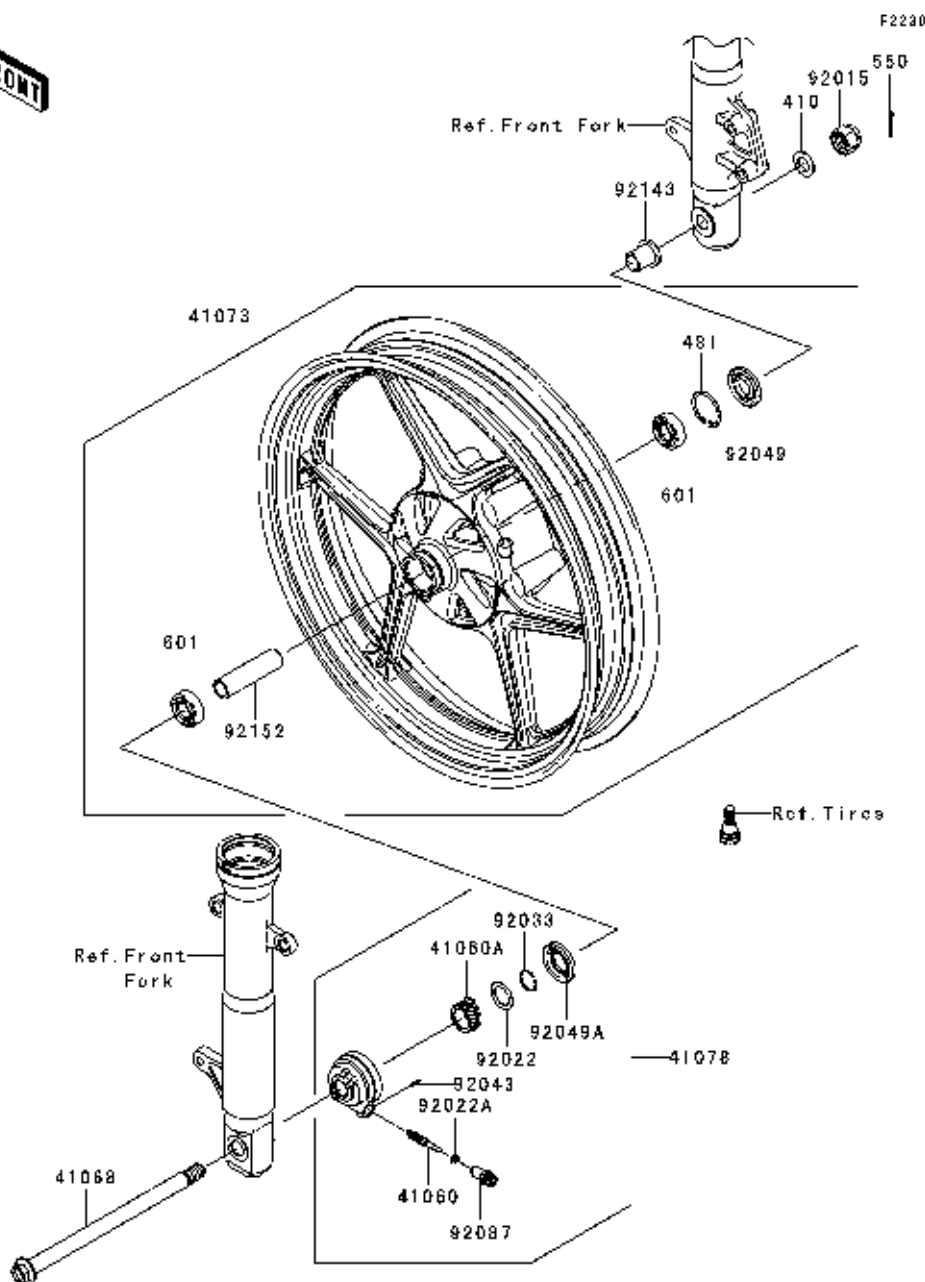

Ref. No.	BAL Part No.	Description	Qty	KHI Ref. No.
41060	PB131805	GEAR-METER SCREW, 9T	1	41060-0004
41060A	PB131806	GEAR-METER SCREW, 23T	1	41060-0005
41068	PB131800	AXLE, FR	1	41068-0024
41073	PB131801	WHEEL-ASSY, FR, G. BLACK	1	41073-0095-QT
41078	PB131804	CASE-ASSY-METER GEAR	1	41078-0010
92015	PB113836	NUT, CASTLE, 14MM	1	92015-1765
92022	PB113831	WASHER, 20X29X1.0	1	92022-1510
92022A	PB113832	WASHER, 5X9.5X0.8	1	92022-1511
92033	PB113833	RING-SNAP, 19MM	1	92033-1160
92043	PB113834	PIN, SPRING, 2X14	1	92043-1220
92049	PB131802	SEAL-OIL	1	92049-0136
92049A	PB131807	SEAL-OIL, SD42506	1	92049-1173
92087	PB131808	BUSHING-METER GEAR	1	92087-1051
92143	PB131809	COLLAR, FR AXLE, L=24	1	92143-1187
92152	PB131803	COLLAR, FR HUB, L=74.5	1	92152-0525
410	PB113828	WASHER-PLAIN-SMALL, 14MM	1	410AA1400
481	PB113829	CIRCLIP-TYPE-C, 35MM	1	481J3500
550	PB113835	PIN-COTTER, 3.0X25	1	550AA3025
601	PB113830	UU BEARING-BALL	2	601B6202UU

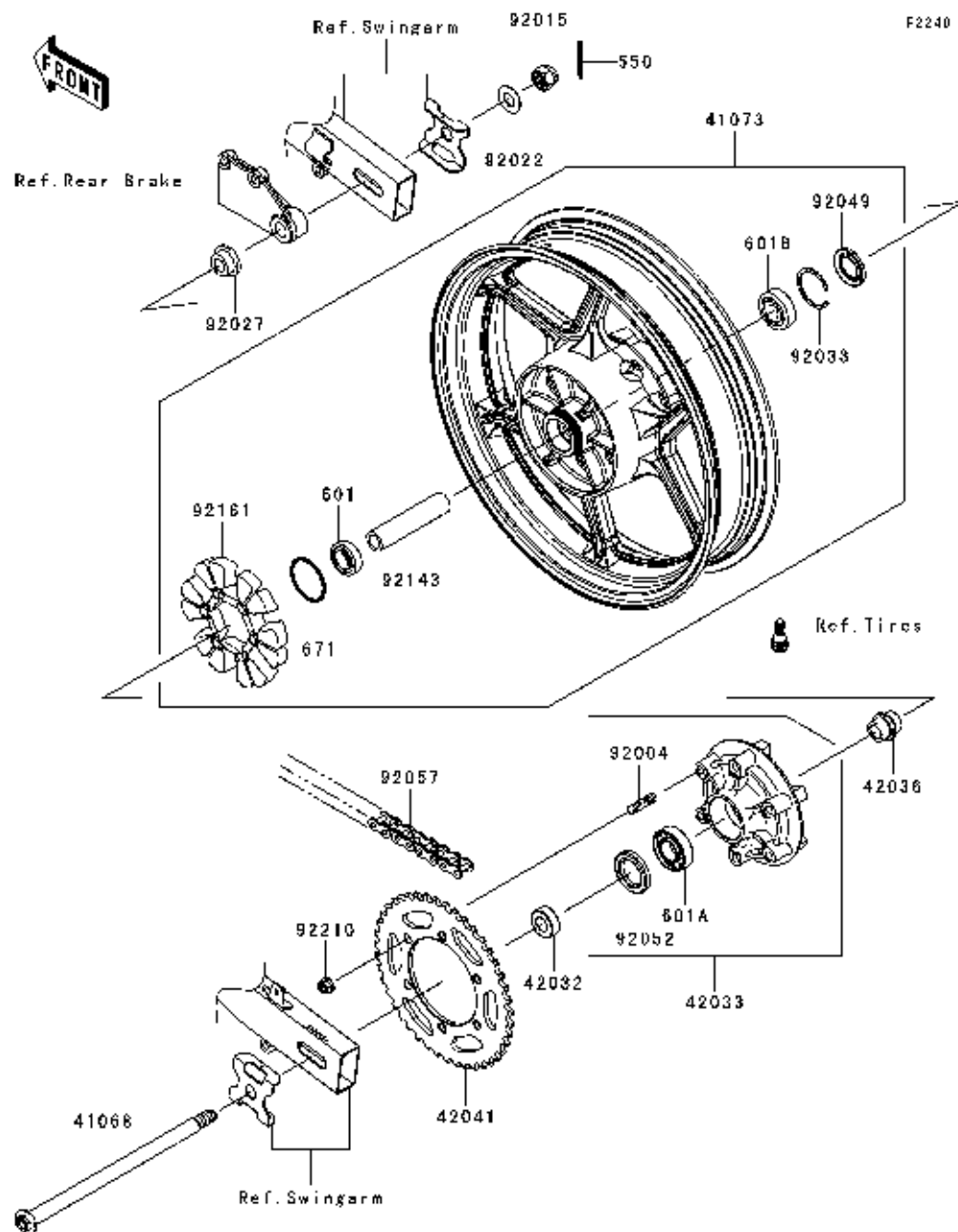

Ref. No.	BAL Part No.	Description	Qty	KHI Ref. No.
41068	PB131810	AXLE, RR	1	41068-1223
41073	PB131811	WHEEL-ASSY, RR, G. BLACK	1	41073-0153-QT
42032	PB131816	COLLAR, RR AXLE, L=13	1	42032-063
42033	PB131817	COUPLING-ASSY, RR HUB	1	42033-0030
42036	PB131819	SLEEVE, RR HUB, L=30	1	42036-1055
42041	PB141000	SPROCKET-HUB, 43T	1	42041-1478
92004	PB113840	STUD, 10X19	6	92004-0028
92015	PB113843	NUT, CASTLE, 16MM	1	92015-1947
92022	PB113844	WASHER, 17.5X34X2.0	1	92022-1916
92027	PB131820	COLLAR, RR HUB	1	92027-1785
92033	PB113839	RING-SNAP, 47MM	1	92033-1042
92049	PB131813	SEAL-OIL, BJN28475	1	92049-1056
92052	PB131818	SEAL-OIL, TWC35527	1	92052-006
92057	PB141001	CHAIN, DRIVE, EK520SR-O2X106L	1	92057-1411
92143	PB131814	COLLAR, RR HUB, L=111	1	92143-1416
92161	PB131815	DAMPER, RR HUB SHOCK	1	92161-0700
92210	PB113845	NUT, LOCK, FLANGED, 10MM	6	92210-0276
550	PB113842	PIN-COTTER, 4.0X35	1	550AA4035
601	PB113837	BEARING-BALL, #6203UUC3	1	601B6203UU
601A	PB113841	BEARING-BALL, #6205G	1	601B6205G
601B	PB113838	BEARING-BALL, 6303LLUC3/2ASU68	1	601B6303UU
671	PB131812	O RING	1	671B2550

F2260

Ref. No.	BAL Part No.	Description	Qty	KHI Ref. No.
43001	PB161000	LEVER-BRAKE, PEDAL	1	43001-0100
92022	PB113847	WASHER, 7X28X1.6	1	92022-1282
92022A	PB113848	WASHER, 15.3X24X1	1	92022-326
92081	PB161001	SPRING, BRAKE PEDAL	1	92081-1833
180	PB113846	BOLT-UPSET-WS, 6X16	1	180BA0616

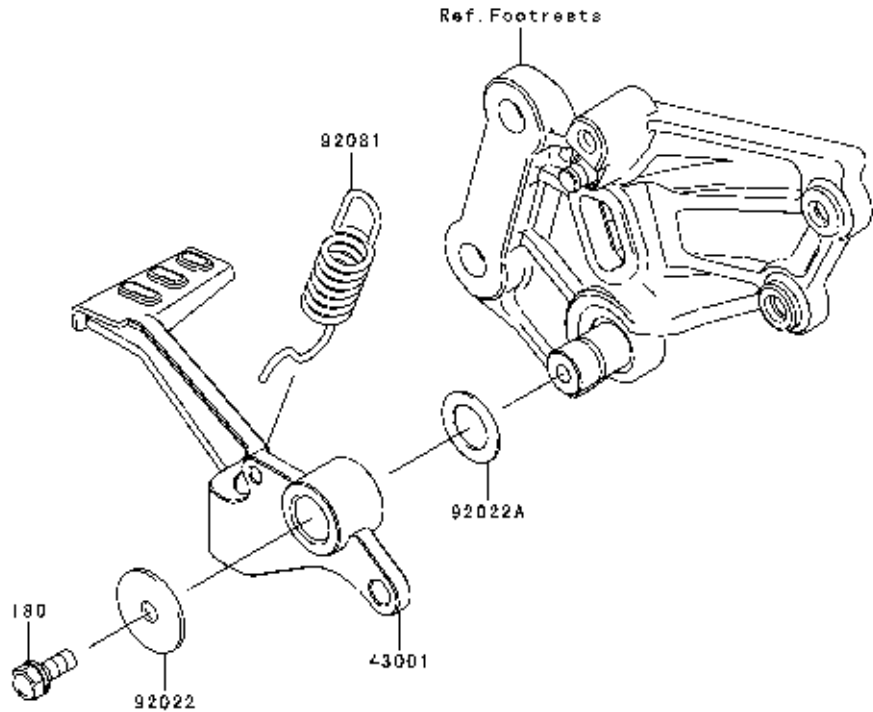

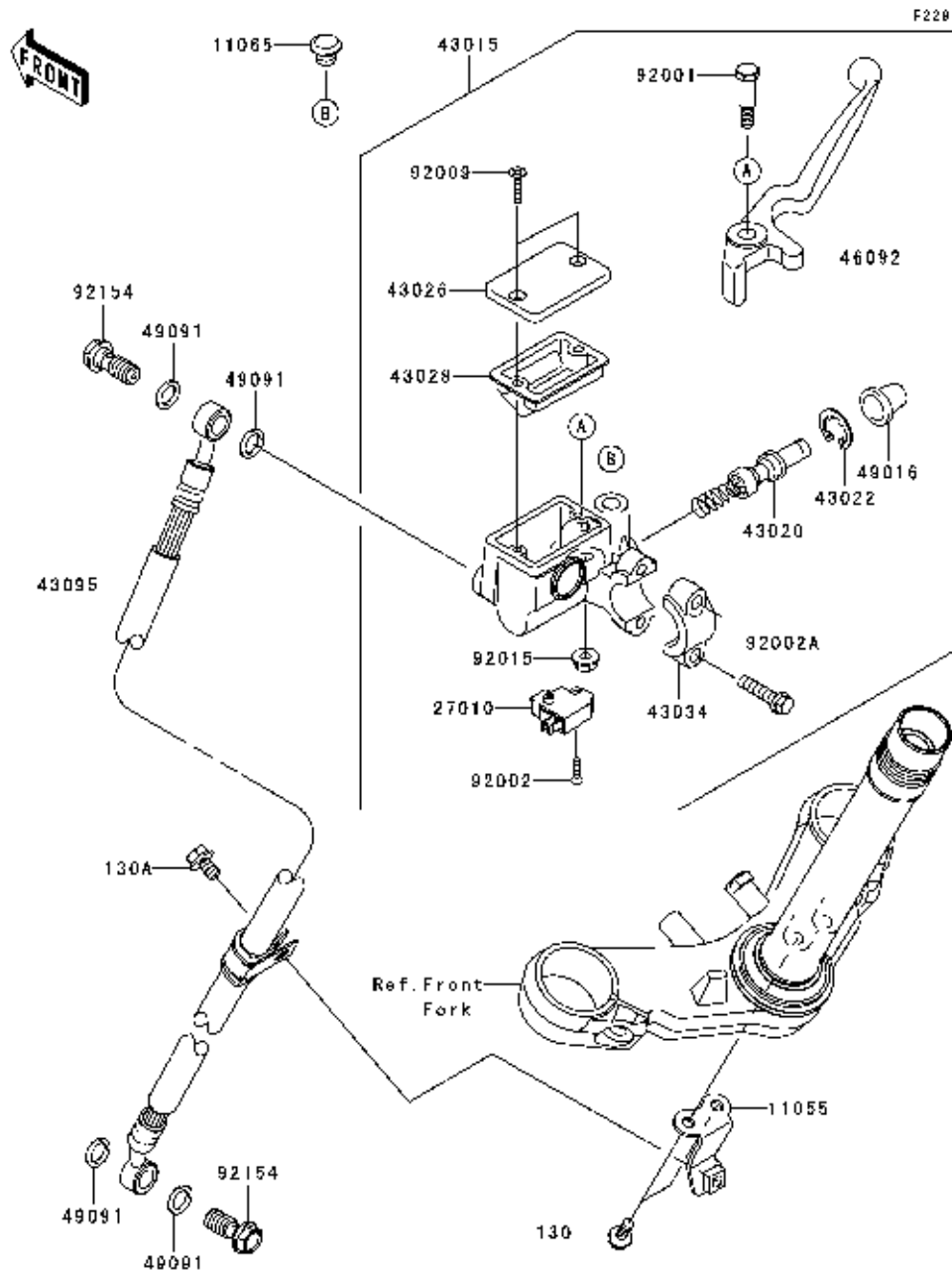

Ref. No.	BAL Part No.	Description	Qty	KHI Ref. No.
11055	PB131834	BRACKET, BRAKE HOSE CLAMP	1	11055-1417
11065	PB131821	CAP, DUMMY	1	11065-0218
27010	PB131837	SWITCH, BRAKE	1	27010-1170
43015	PB131836	CYLINDER-ASSY-MASTER, FR	1	43015-0110
43020	PB131838	PISTON-COMP-BRAKE	1	43020-1095
43022	PB131839	STOPPER-BRAKE, PISTON	1	43022-1010
43026	PB131840	CAP-BRAKE	1	43026-1074
43028	PB131841	DIAPHRAGM	1	43028-1061
43034	PB131842	HOLDER-BRAKE, MASTER CYLINDER	1	43034-1016
43095	PB131835	HOSE-BRAKE, FR	1	43095-0450
46092	PB131843	LEVER-GRIP, FRONT BRAKE	1	46092-0028
49016	PB131844	COVER-SEAL, MASTER CYLINDER	1	49016-1044
49091	PB113911	WASHER-SEAL, 10.1X14.5X1.5	4	49091-0001
92001	PB113913	BOLT, FRONT BRAKE LEVER	1	92001-1728
92002	PB113914	BOLT, SCREW, 4X12	1	92002-1323
92002A	PB113915	BOLT	2	92002-1894
92009	PB113916	SCREW, 4MM	2	92009-1458
92015	PB113856	NUT, FLANGED, 6MM, BLACK	1	92015-1233
92154	PB113912	BOLT, OIL, L=23	2	92154-0226
130	PB113909	BOLT-FLANGED, 5X12	2	130BB0512
130A	PB113910	BOLT-FLANGED, 6X10	1	130BB0610

F2202

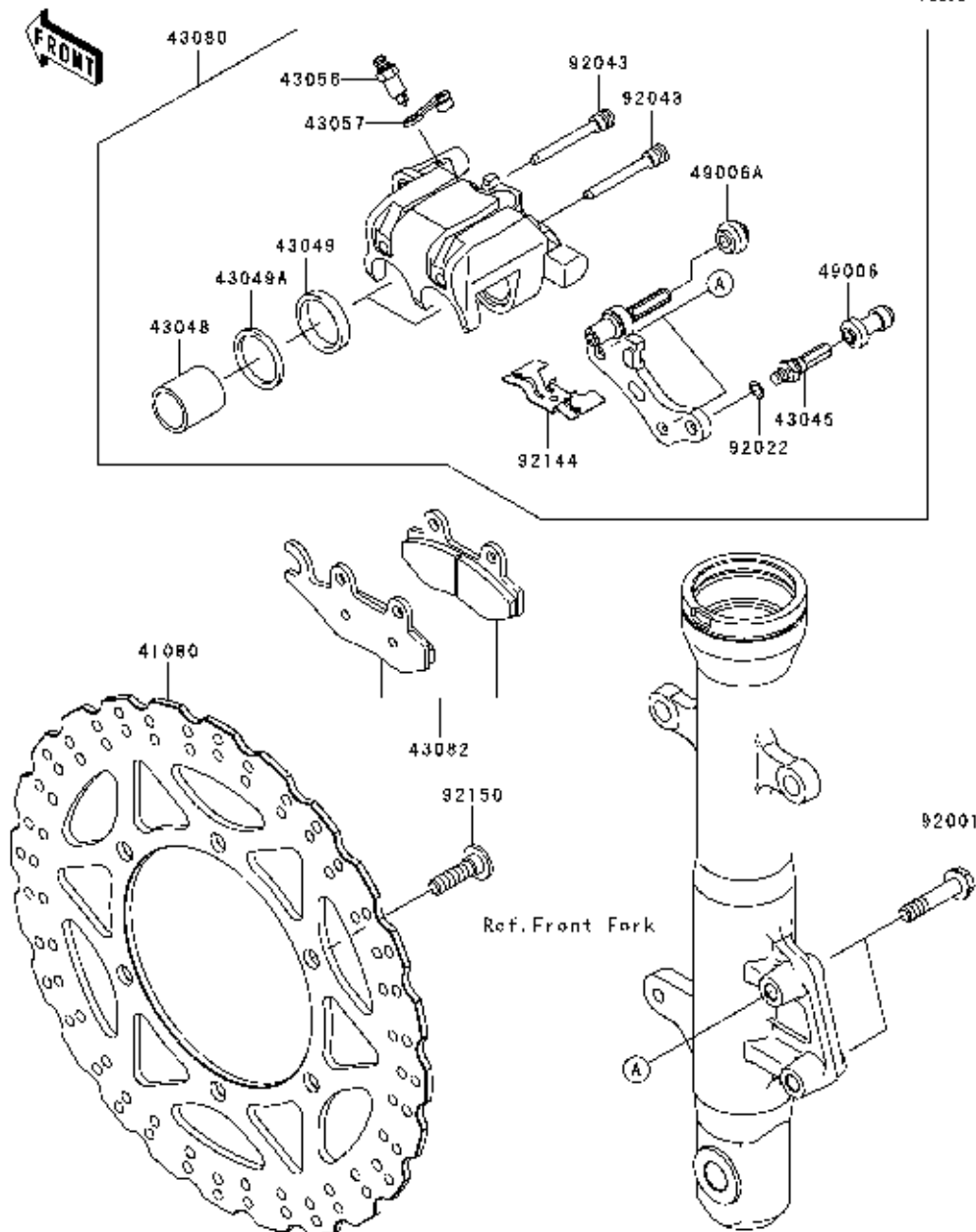

Ref. No.	BAL Part No.	Description	Qty	KHI Ref. No.
41080	PB131822	DISC, FR, BLACK	1	41080-0113-11H
43045	PB131824	SHAFT-CALIPER	1	43045-1010
43048	PB131825	PISTON-CALIPER	2	43048-1068
43049	PB131826	PACKING, PISTON SEAL	2	43049-1060
43049A	PB131827	PACKING, PISTON SEAL	2	43049-1061
43056	PB131828	BREATHER-BRAKE	1	43056-0004
43057	PB131829	CAP-BREATHER	1	43057-1001
43080	PB131823	CALIPER-SUB-ASSY, FR, RH, SILVER	1	43080-0062-GN
43082	PB131833	PAD-ASSY-BRAKE	1	43082-0081
49006	PB131830	BOOT, CALIPER	1	49006-1088
49006A	PB131831	BOOT, CALIPER	1	49006-1242
92001	PB113907	BOLT, FLANGED, 8X36	2	92001-1041
92022	PB113905	WASHER, WAVE	1	92022-1373
92043	PB113906	PIN, HANGER	2	92043-1416
92144	PB131832	SPRING, PAD	1	92144-1847
92150	PB113908	BOLT, SOCKET, 8X30	6	92150-1771

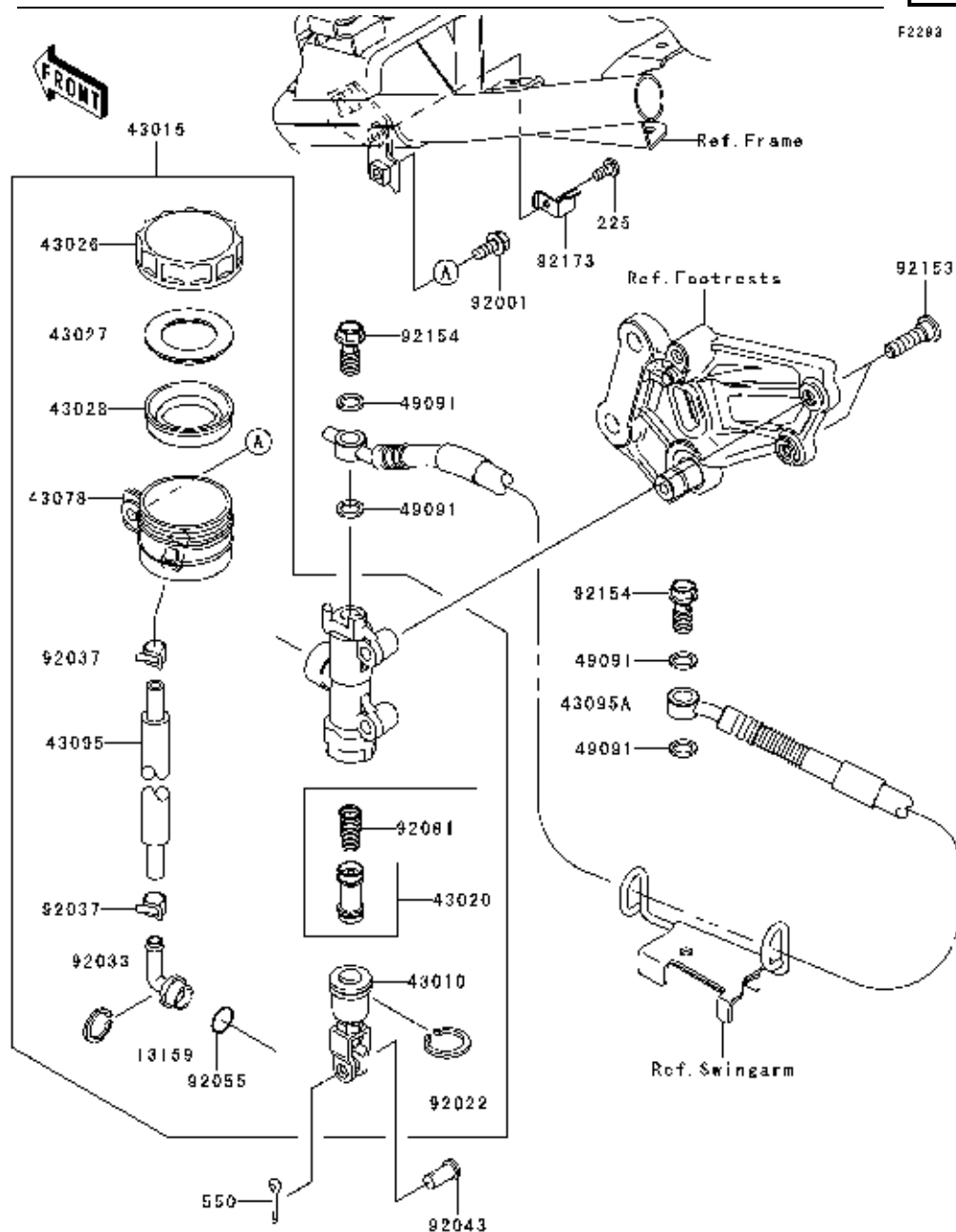

Ref. No.	BAL Part No.	Description	Qty	KHI Ref. No.
13159	PB131846	CONNECTOR, RR MASTER CYLINDER	1	13159-1052
43010	PB131847	ROD-ASSY-BRAKE	1	43010-1055
43015	PB131845	CYLINDER-ASSY-MASTER, RR	1	43015-0091
43020	PB131848	PISTON-COMP-BRAKE	1	43020-1057
43026	PB131850	CAP-BRAKE	1	43026-1051
43027	PB131851	PLATE-DIAPHRAGM	1	43027-1051
43028	PB131852	DIAPHRAGM, MASTER CYLINDER	1	43028-1057
43078	PB131853	RESERVOIR, RR MASTER CYLINDER	1	43078-1165
43095	PB131854	HOSE-BRAKE, RR MASTER CYLINDER	1	43095-0379
43095A	PB131863	HOSE-BRAKE,RR	1	43095-0440
49091	PB113911	WASHER-SEAL, 10.1X14.5X1.5	4	49091-0001
92001	PB113922	BOLT, W/P, 6X16	1	92001-1860
92022	PB113918	WASHER, CIRCRIP	1	92022-1601
92033	PB113919	RING-SNAP, 20.5MM	1	92033-1186
92037	PB131855	CLAMP, BRAKE HOSE	2	92037-1547
92043	PB113923	PIN, 8X17	1	92043-0104
92055	PB113920	RING-O, MASTER CYLINDER	1	92055-1251
92081	PB131849	SPRING, MASTER CYLINDER	1	92081-1737
92153	PB113924	BOLT, SOCKET, 8X30	2	92153-1624
92154	PB113912	BOLT, OIL, L=23	2	92154-0226
92173	PB131856	CLAMP, RESERVOIR TANK CAP	1	92173-0028
225	PB113917	SCREW-PAN-WSP-CROS, 4X12	1	225AB0412
550	PB113921	PIN-COTTER, 2.0X15	1	550AA2015

This catalog covers:  
'10 EX250KAF Chassis

GRID NO.

E-7

This grid covers:  
Rear Brake

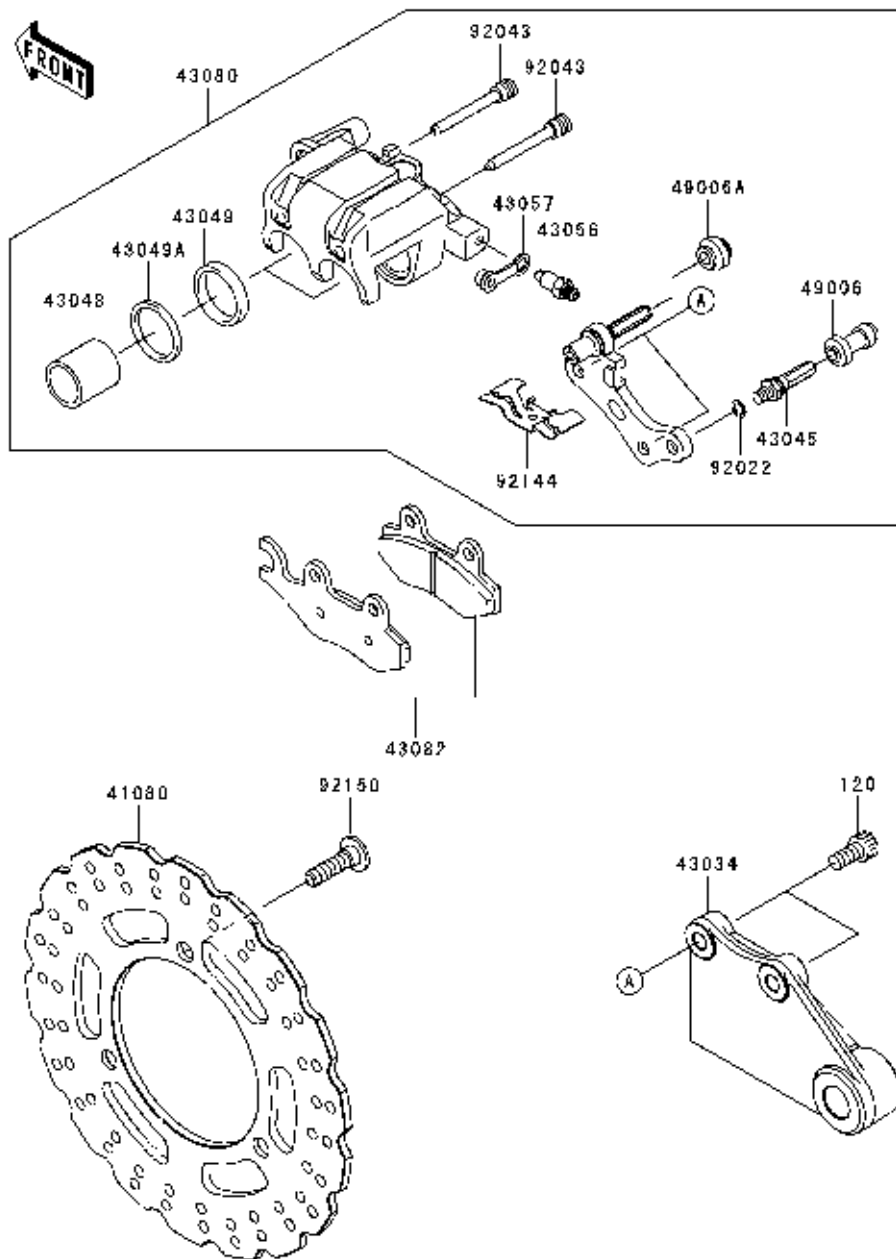

F2204

Ref. No.	BAL Part No.	Description	Qty	KHI Ref. No.
41080	PB131857	DISC, RR, BLACK	1	41080-0114-11H
43034	PB131858	HOLDER-BRAKE, REAR CALIPER, BLK	1	43034-0021-18R
43045	PB131824	SHAFT-CALIPER	1	43045-1010
43048	PB131860	PISTON-CALIPER	2	43048-1066
43049	PB131861	PACKING	2	43049-1063
43049A	PB131862	PACKING	2	43049-1064
43056	PB131828	BREATHER-BRAKE	1	43056-0004
43057	PB131829	CAP-BREATHER	1	43057-1001
43080	PB131859	CALIPER-SUB-ASSY, RR, SILVER	1	43080-0063-GN
43082	PB131833	PAD-ASSY-BRAKE	1	43082-0081
49006	PB131830	BOOT, CALIPER	1	49006-1088
49006A	PB131831	BOOT, CALIPER	1	49006-1242
92022	PB113905	WASHER, WAVE	1	92022-1373
92043	PB113906	PIN, HANGER	2	92043-1416
92144	PB131832	SPRING, PAD	1	92144-1847
92150	PB113908	BOLT, SOCKET, 8X30	3	92150-1771
120	PB113925	BOLT-SOCKET, 8X16	2	120CA0816

F2310A

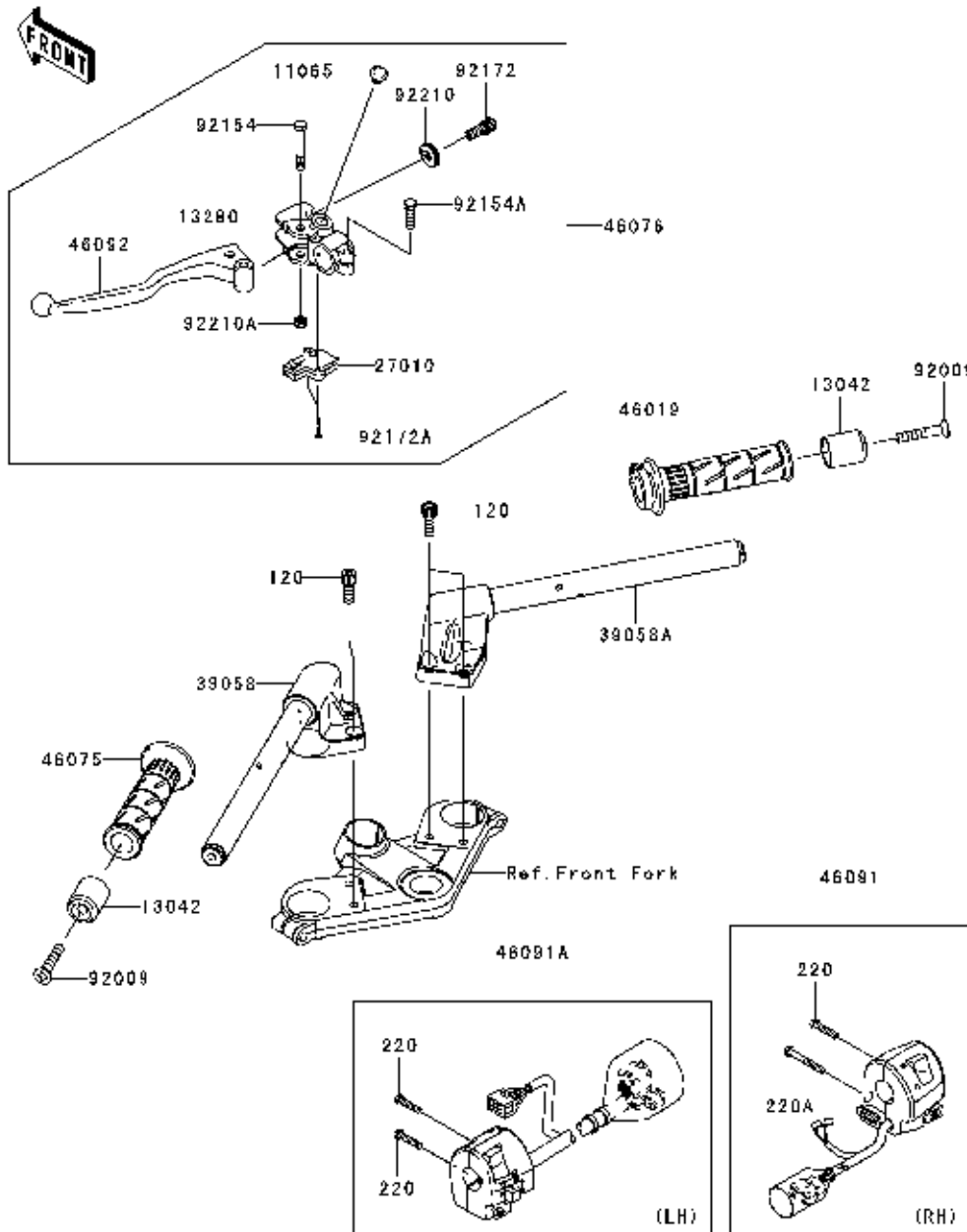

Ref. No.	BAL Part No.	Description	Qty	KHI Ref. No.
11065	PB131821	CAP, DUMMY	1	11065-0218
13042	PB151000	WEIGHT, HANDLE	2	13042-0032
13280	PB161007	HOLDER, CLUTCH LEVER	1	13280-0295
27010	PB161006	SWITCH, CLUTCH, BLACK	1	27010-1094
39058	PB151001	HANDLE-COMP, LH, BLACK	1	39058-0007-18R
39058A	PB151002	HANDLE-COMP, RH, BLACK	1	39058-0008-18R
46019	PB161002	GRIP-ASSY, THROTTLE	1	46019-0001
46075	PB161004	GRIP, LH	1	46075-1144
46076	PB161005	LEVER-ASSY-GRIP, CLUTCH	1	46076-0058
46091	PB161003	HOUSING-ASSY-CONTROL, RH	1	46091-0157
46091A	PB161009	HOUSING-ASSY-CONTROL, LH	1	46091-0158
46092	PB161008	LEVER-GRIP, CLUTCH	1	46092-0030
92009	PB113927	SCREW, 8X45	2	92009-1257
92154	PB113928	BOLT, CLUTCH LEVER	1	92154-0066
92154A	PB113929	BOLT	1	92154-0067
92172	PB113930	SCREW, CABLE ADJUST, 8MM	1	92172-0376
92172A	PB113933	SCREW, 3X16	2	92172-0397
92210	PB113931	NUT, CABLE ADJUST, LOCK, 8MM	1	92210-0479
92210A	PB113932	NUT, LOCK, 6MM	1	92210-0480
120	PB113926	BOLT-SOCKET, 8X22	4	120CB0822
220	PB114105	SCREW-PAN-CROS, 5X25	3	220AB0525
220A	PB114106	SCREW-PAN-CROSS, 5X40	1	220AB0540

F2340

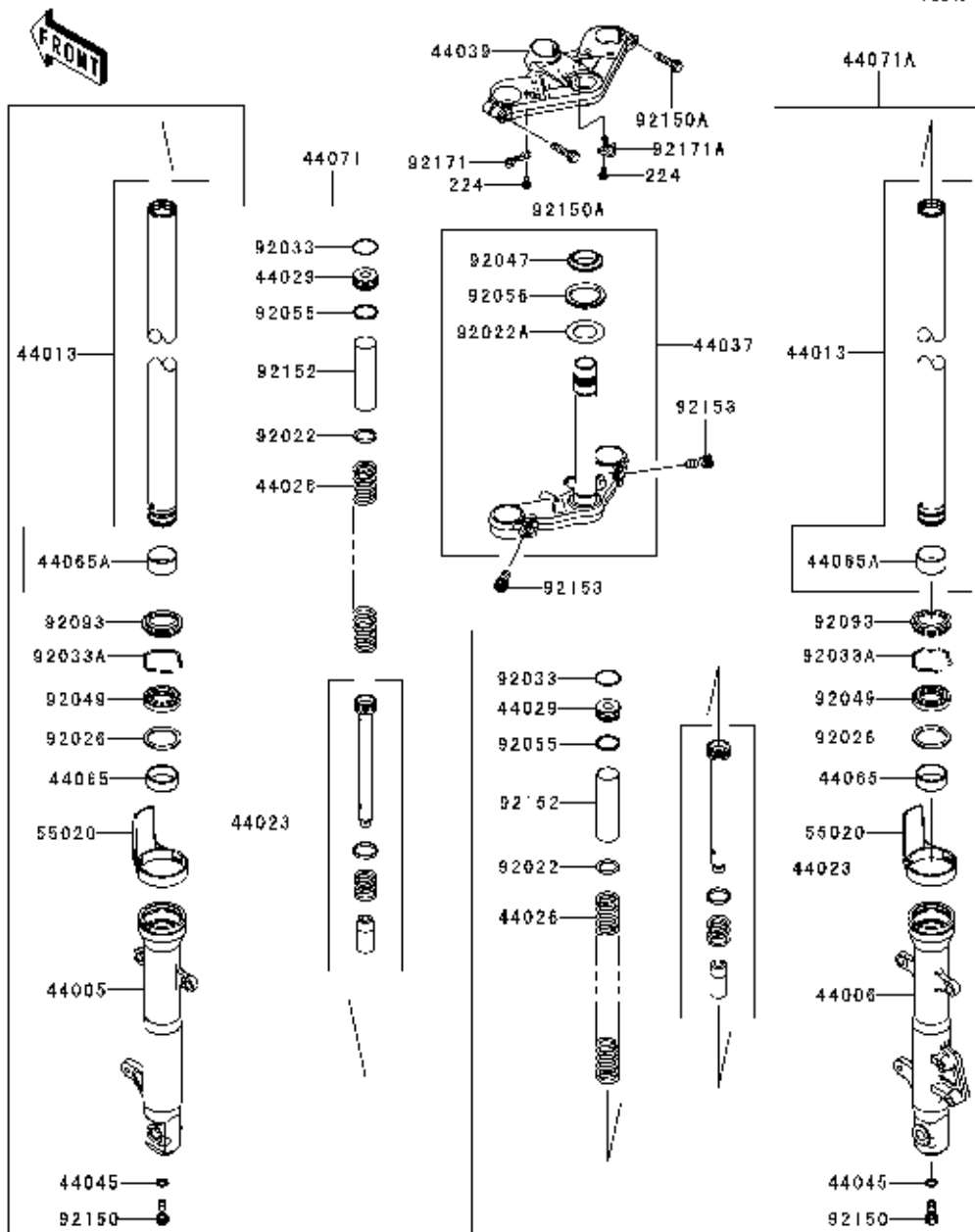

Ref. No.	BAL Part No.	Description	Qty	KHI Ref. No.
44005	PB121005	PIPE-LEFT FORK OUTER, BLACK	1	44005-0062-18R
44006	PB121019	PIPE-RIGHT FORK OUTER, BLACK	1	44006-0058-18R
44013	PB121006	PIPE-FORK INNER	2	44013-0117
44023	PB121008	CYLINDER-SET-FORK	2	44023-0067
44026	PB121009	SPRING-FRONT FORK	2	44026-0126
44029	PB121010	SEAT-FORK SPRING	2	44029-1127
44037	PB121020	HOLDER-FORK UNDER, BLACK	1	44037-0088-18R
44039	PB121023	HOLDER-FORK UPPER, BLACK	1	44039-0056-18R
44045	PB121011	GASKET, FORK CYLINDER BOLT	2	44045-051
44065	PB121012	BUSHING-FRONT FORK	2	44065-1109
44065A	PB121007	BUSHING-FRONT FORK, INNER PIPE	2	44065-1110
44071	PB121004	DAMPER-ASSY, FORK, LH, BLACK	1	44071-0453-18R
44071A	PB121018	DAMPER-ASSY, FORK, RH, BLACK	1	44071-0454-18R
55020	PB121013	GUARD, INNER TUBE	2	55020-0329
92022	PB113935	WASHER	2	92022-1879
92022A	PB113940	WASHER, 30.5X50X0.6	1	92022-231
92026	PB121014	SPACER, FORK	2	92026-1443
92033	PB113936	RING-SNAP	2	92033-1236
92033A	PB113937	RING-SNAP	2	92033-1286
92047	PB121021	RACE, STEERING STEM BEARING	1	92047-012
92049	PB121015	SEAL-OIL, FORK OUTER	2	92049-1421
92055	PB113938	RING-O, FORK SPRING SEAT	2	92055-1384
92056	PB121022	SEAL-OIL, STEERING STEM	1	92056-003
92093	PB121016	SEAL, FORK OUTER	2	92093-1367
92150	PB113939	BOLT, SOCKET, 8X18	2	92150-1432
92150A	PB113942	BOLT	2	92150-1610
92152	PB121017	COLLAR, FORK, L=100	2	92152-0719
92153	PB113941	BOLT, SOCKET, 10X25	2	92153-0301
92171	PB121024	CLAMP, LH	1	92171-1857
92171A	PB121025	CLAMP, RH	1	92171-1947
224	PB113934	SCREW-PAN-WP-CROS, 6X12	2	224AB0612

This catalog covers:  
'10 EX250KAF Chassis

GRID NO. This grid covers:  
**E-10** Fuel Tank

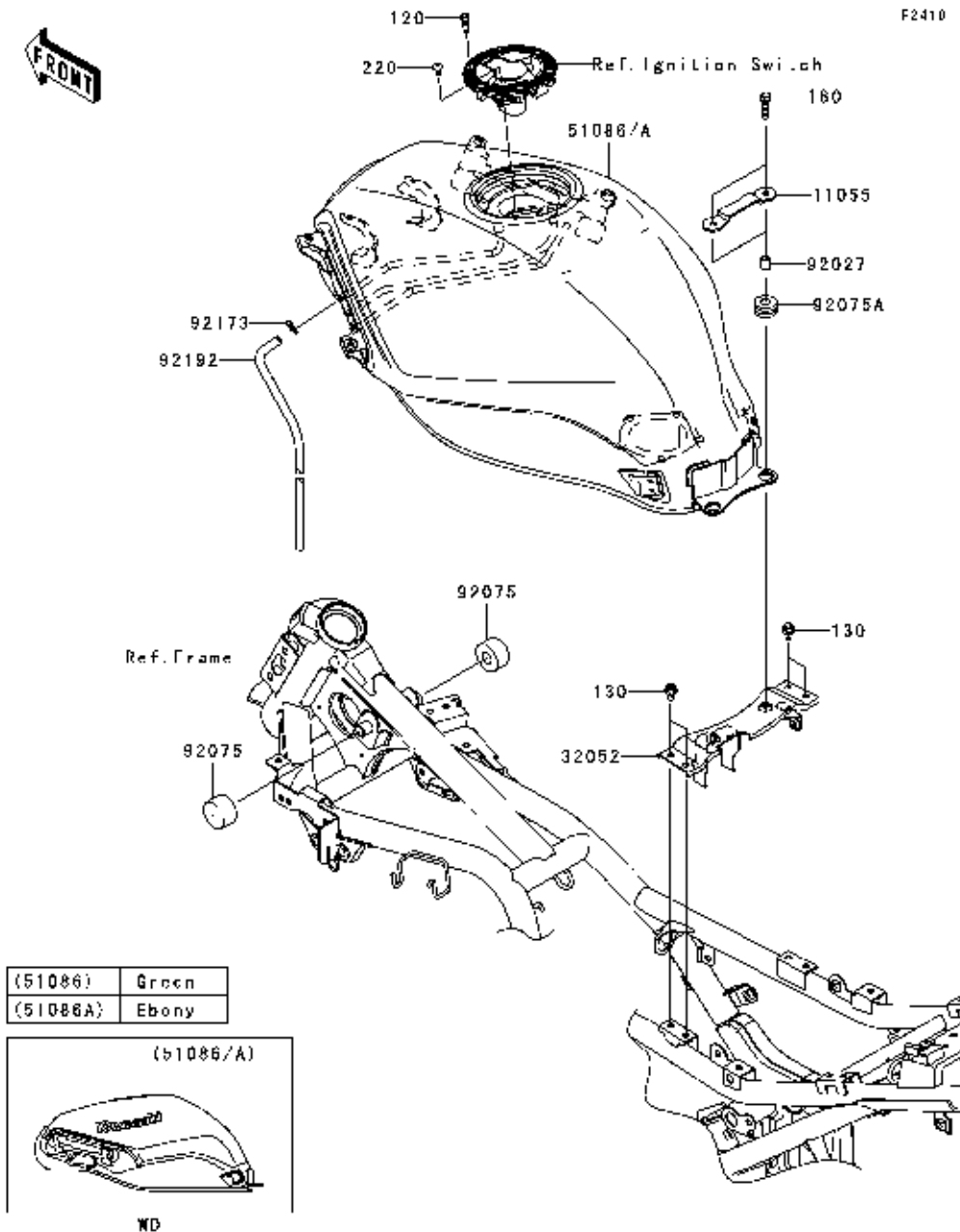

Ref. No.	BAL Part No.	Description	Qty	KHI Ref. No.
11055	PB171000	BRACKET	1	11055-0897
32052	PB171001	BRACKET-TANK, RR	1	32052-0083
51086	PB171005	TANK-COMP-FUEL, L. GREEN	1	51086-5015-777
51086A	PB171006	TANK-COMP-FUEL, EBONY	1	51086-5018-H8
92027	PB171002	COLLAR, 6.8X10X11.5	2	92027-1210
92075	PB171003	DAMPER, FUEL TANK, FR	2	92075-1115
92075A	PB171004	DAMPER	2	92075-1690
92173	PB171600	CLAMP	1	92173-0049
92192	PB171601	TUBE	1	92192-0671
120	PB113855	BOLT-SOCKET, 5X16	6	120CB0516
130	PB113853	BOLT-FLANGED, 6X10	4	130BA0610
180	PB113854	BOLT-UPSET-WS, 6X25	2	180BB0625
220	PB113852	SCREW-PAN-CROSS, 5X8	1	220AB0508

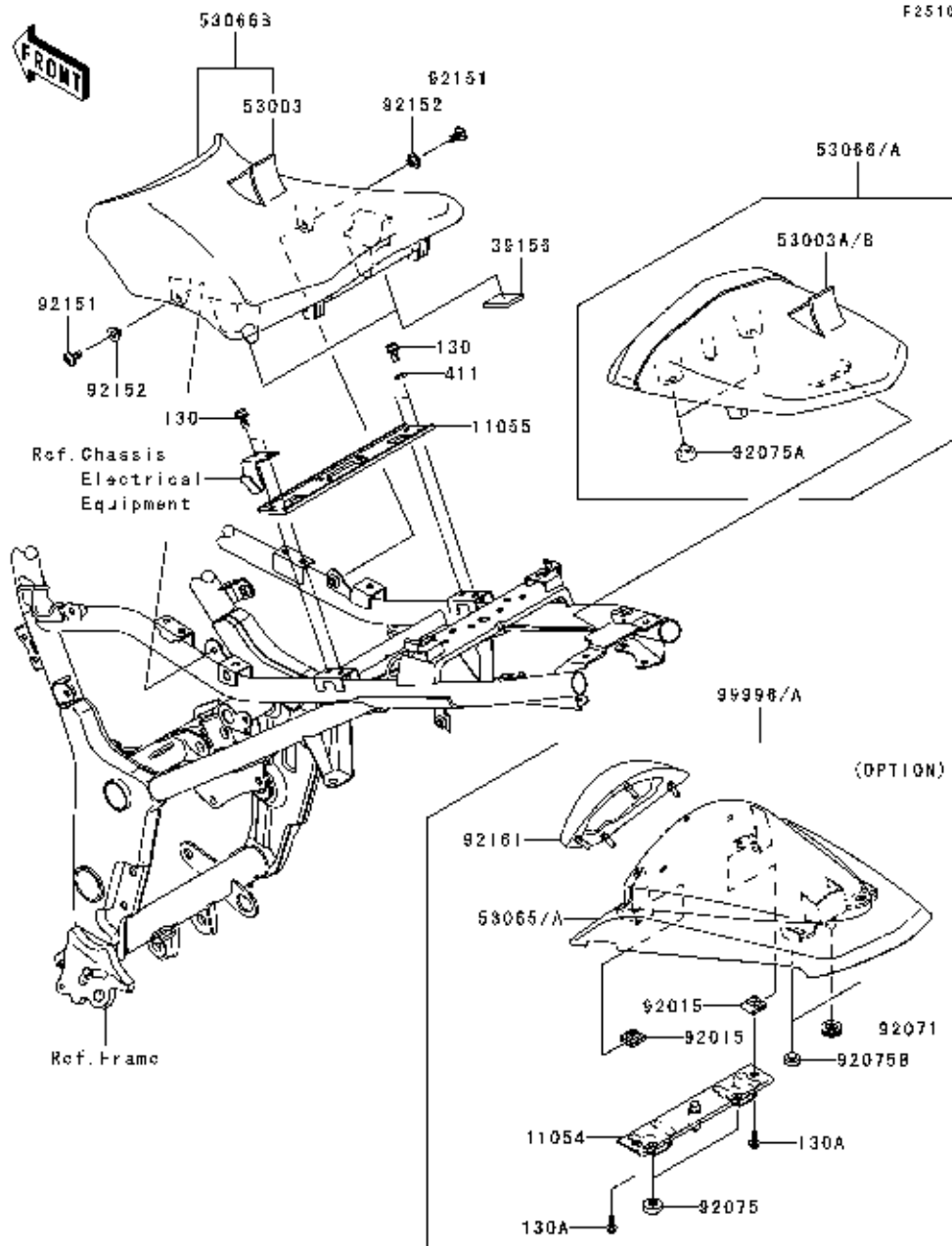

Ref. No.	BAL Part No.	Description	Qty	KHI Ref. No.
11054	PB191009	BRACKET, SEAT COVER (OPTION)	1	11054-1918
11055	PB191005	BRACKET, FRONT SEAT	1	11055-0358
39156	PB191006	PAD, RUBBER SPONGE	2	39156-0538
53003	PB191008	LEATHER, FRONT SEAT, BLACK	1	53003-0109-MA
53003A	PB191003	LEATHER, REAR SEAT, BLACK	1	53003-0132-MA
53003B	PB191002	LEATHER, REAR SEAT, L. GREEN	1	53003-0132-337
53065	PB191011	COVER SEAT, EBONY (OPTION)	1	53065-0018-H8
53065A	PB191010	COVER SEAT, L. GREEN (OPTION)	1	53065-0018-777
53066	PB191000	SEAT, RR, LEATHER BLK+BAND BLK	1	53066-0212-12Y
53066A	PB191001	SEAT-ASSY, RR, W/BAND, GREEN	1	53066-0212-13K
53066B	PB191007	SEAT-ASSY, FR, BLACK	1	53066-0227-MA
92015	PB113860	NUT, CLAMP, 6MM (OPTION)	2	92015-1531
92071	PB113861	GROMMET (OPTION)	1	92071-056
92075	PB114111	DAMPER (OPTION)	2	92075-1876
92075A	PB114112	DAMPER	2	92075-1927
92075B	PB114112	DAMPER (OPTION)	2	92075-1927
92151	PB113807	BOLT, SOCKET, 6X14	2	92151-1654
92152	PB181403	COLLAR	2	92152-0422
92161	PB191012	DAMPER, SEAT COVER (OPTION)	1	92161-0525
99996	PB114123	KIT, SINGLE SEAT COVER, EBONY (OPTION)	1	99996-1360-H8
99996A	PB114122	KIT, SINGLE SEAT COVER, L. GREEN (OPTION)	1	99996-1360-777

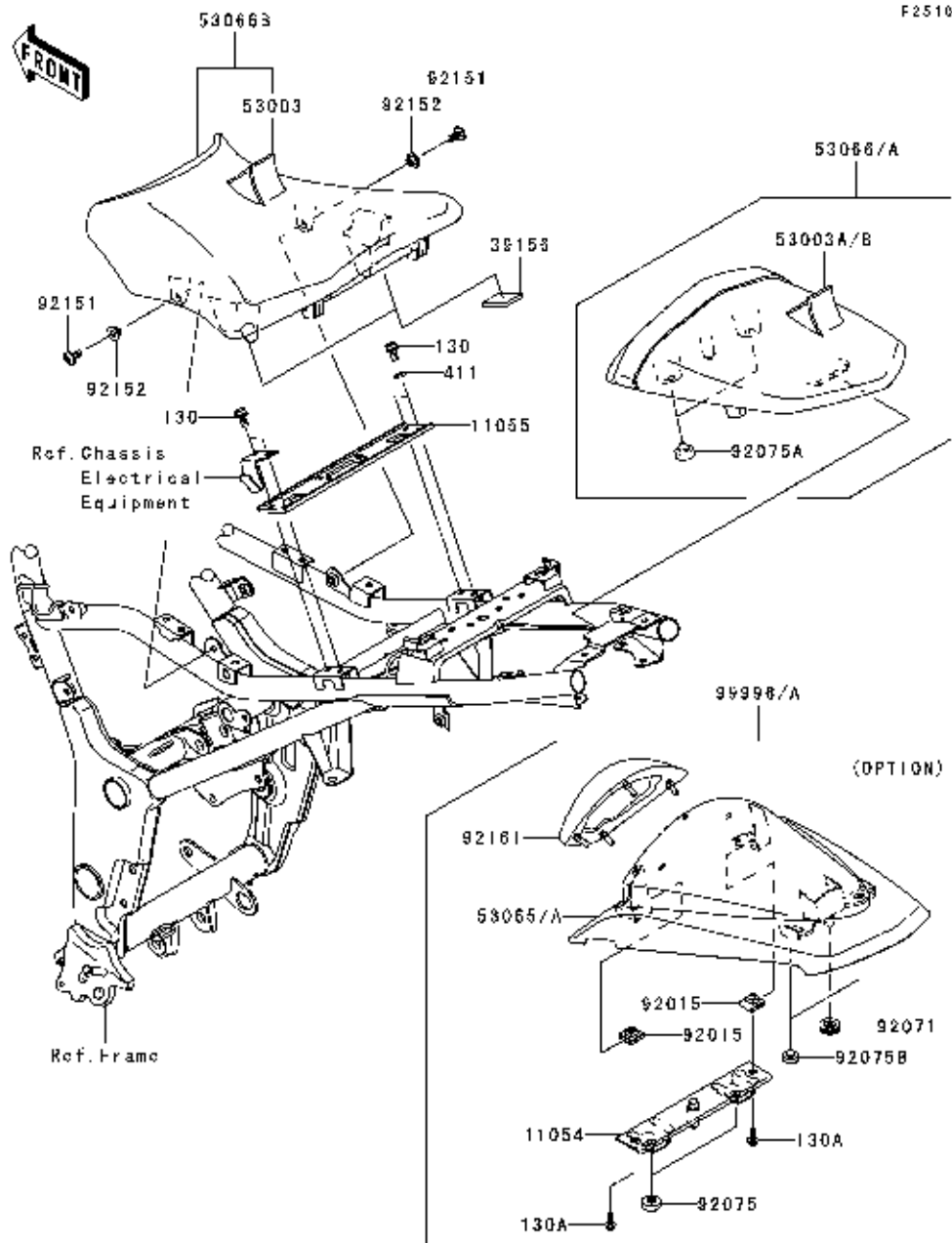

Ref. No.	BAL Part No.	Description	Qty	KHI Ref. No.
130	PB113857	BOLT-FLANGED, 6X12	4	130BA0612
130A	PB113859	BOLT-FLANGED, 6X16 (OPTION)	2	130BB0616
411	PB113858	WASHER-PLAIN, 6.5X13X1	2	411AA0600

F2530

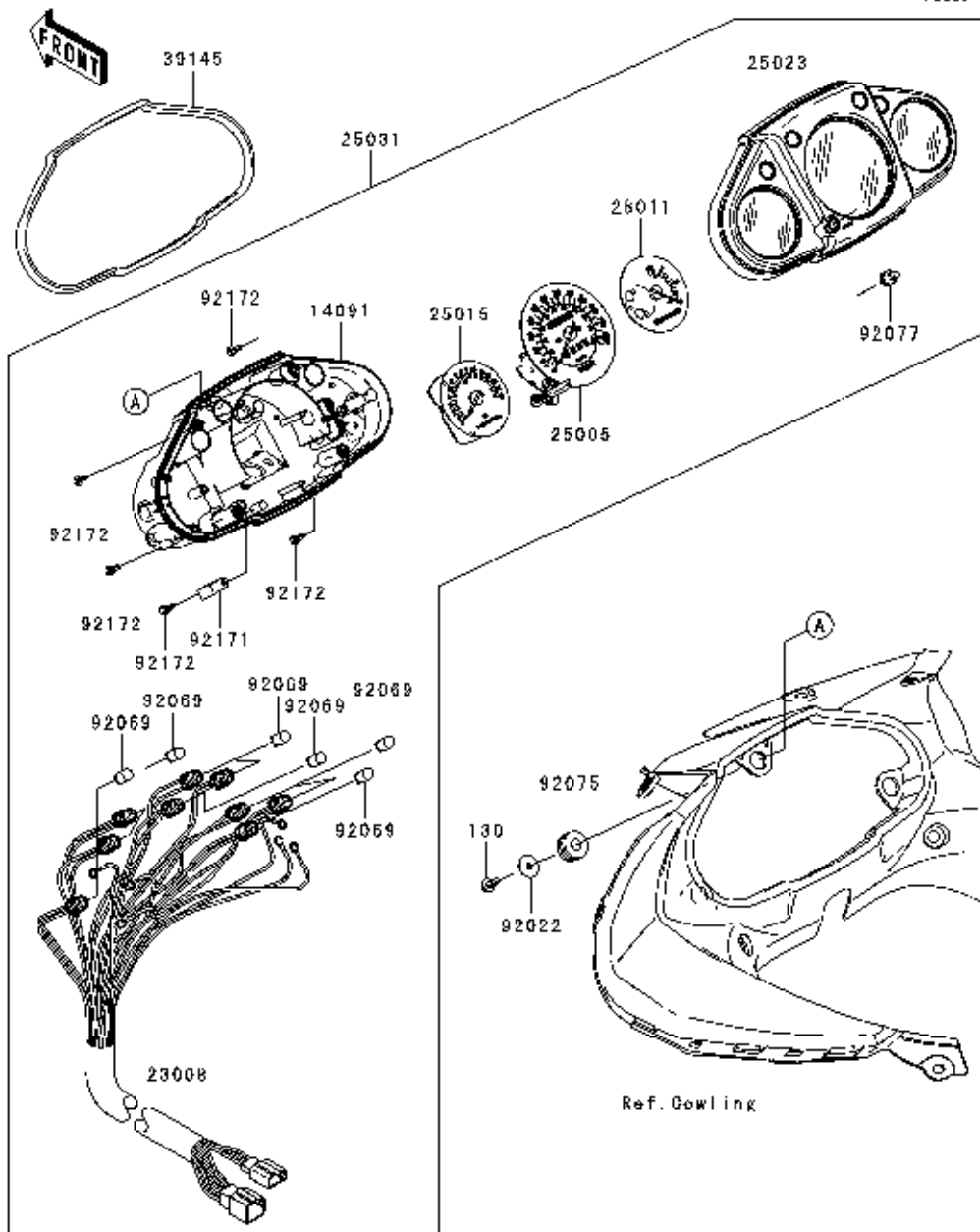

Ref. No.	BAL Part No.	Description	Qty	KHI Ref. No.
14091	PB402401	COVER, METER HOUSING	1	14091-0804
23008	PB402402	SOCKET-ASSY, METER	1	23008-0077
25005	PB402403	SPEEDOMETER, KPH	1	25005-0043
25015	PB402404	TACHOMETER, X1000R/MIN	1	25015-0012
25023	PB402405	COVER-METERCASE, UPP	1	25023-0031
25031	PB402400	METER-ASSY, KPH	1	25031-0165
28011	PB402407	METER, TEMP	1	28011-0094
39145	PB402410	TRIM-SEAL, L=640	1	39145-0039
92022	PB113945	WASHER, 5.5X20X1.2	3	92022-104
92069	PB402408	BULB, 12V3.4W, T10	9	92069-1007
92075	PB171004	DAMPER	3	92075-1690
92077	PB402406	KNOB, TRIP RESET	1	92077-0010
92171	PB402409	CLAMP	1	92171-1601
92172	PB113944	SCREW, TAPPING	5	92172-0340
130	PB113943	BOLT-FLANGED, 5X14	3	130BA0514

F2540

Ref. No.	BAL Part No.	Description	Qty	KHI Ref. No.
54001	PB161200	CABLE-SPEEDMETER	1	54001-0014
54011	PB161201	CABLE-CLUTCH	1	54011-0073
54012	PB161202	CABLE-THROTTLE, OPENING	1	54012-0218
54012A	PB161203	CABLE-THROTTLE, CLOSING	1	54012-0219

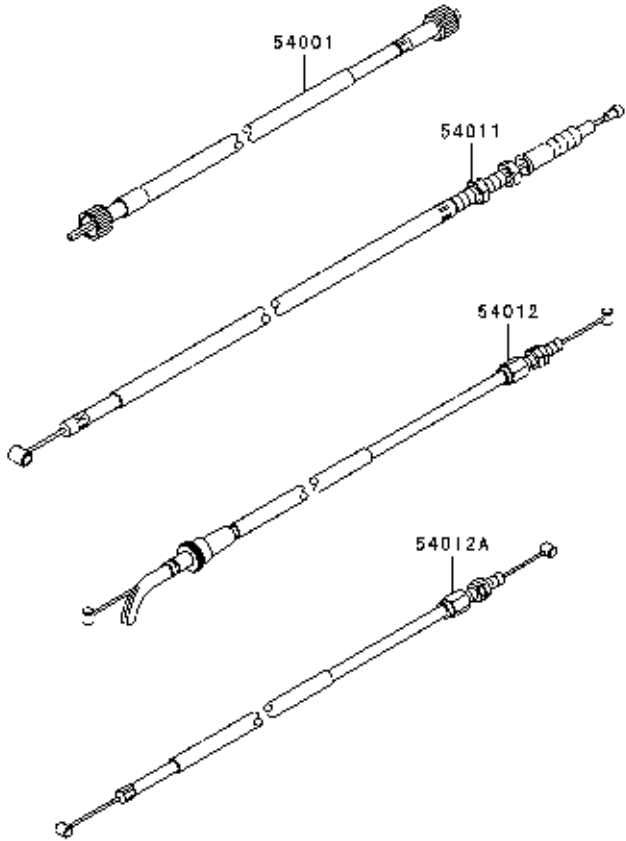

F-3

Ref. No.	BAL Part No.	Description	Qty	KHI Ref. No.
36001	PB181200	COVER-SIDE, LH, F. BLACK	1	36001-0113-6Z
36001A	PB181201	COVER-SIDE, RH, F. BLACK	1	36001-0114-6Z
36014	PB181211	CASE-CHAIN	1	36014-0055
36040	PB181204	COVER-TAIL, LH, EBONY	1	36040-0061-H8
36040A	PB181205	COVER-TAIL, RH, EBONY	1	36040-0062-H8
36040B	PB181206	COVER-TAIL, CNT, F. BLACK	1	36040-0063-6Z
39188	PB181207	TAPE	2	39188-0008
92071	PB113863	GROMMET	1	92071-0034
92071A	PB113861	GROMMET	2	92071-056
92152	PB181208	COLLAR	2	92152-0747
92154	PB113864	BOLT, SOCKET, 5X16	4	92154-0182
92154A	PB113865	BOLT, SOCKET, 5X10	2	92154-0215
92160	PB181209	DAMPER	2	92160-1613
92161	PB181210	DAMPER	1	92161-0480
92161A	PB181202	DAMPER	6	92161-0588
92161B	PB181203	DAMPER	2	92161-0589
92172	PB113862	SCREW, 6X14	2	92172-0004
92200	PB113866	WASHER, NYLON, 5.2X12X1	4	92200-1011
92210	PB113825	NUT, WELL, 5MM	2	92210-0498

F2600

Ref. No.	BAL Part No.	Description	Qty	KHI Ref. No.
55020	PB181212	GUARD	1	55020-0528
130	PB113867	BOLT-FLANGED, 10X35	1	130BB1035
132	PB113868	BOLT-FLANGED-SMALL, 6X18	2	132BB0618

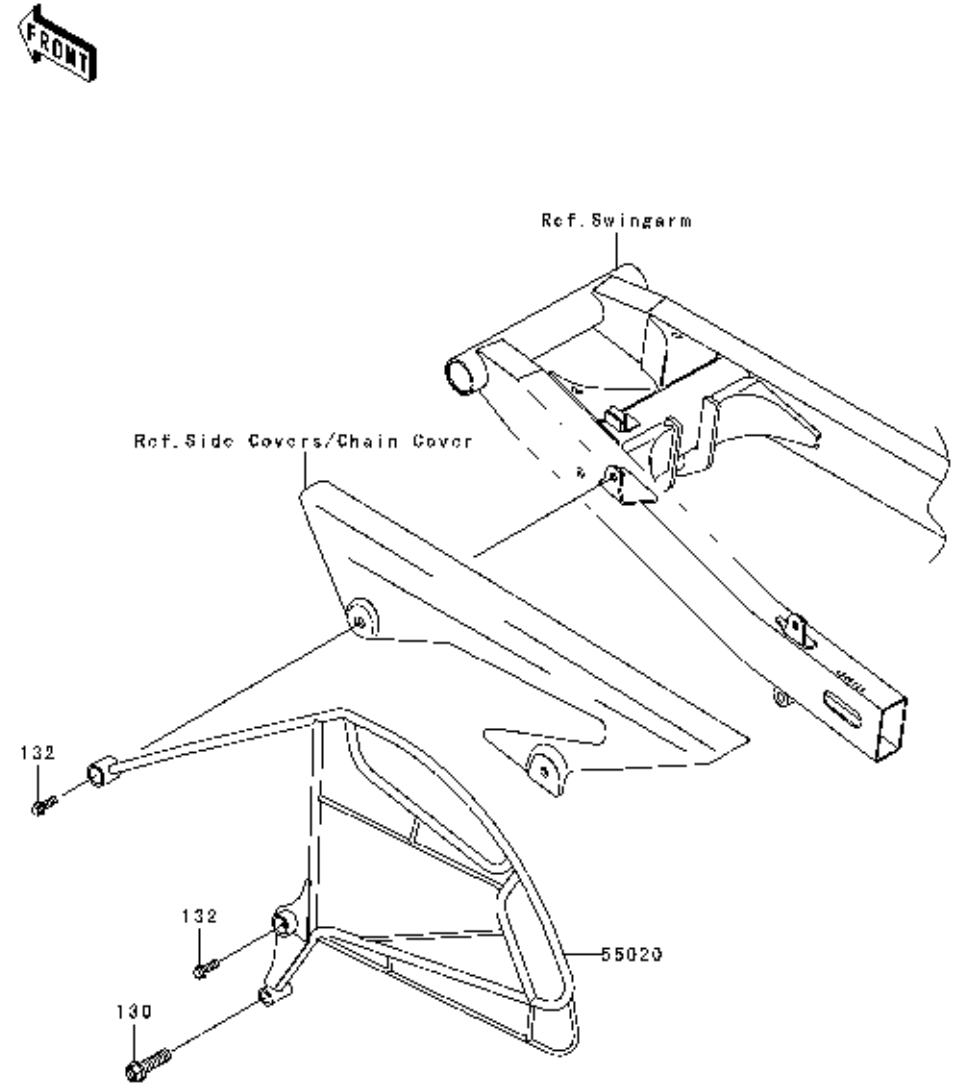

F2710

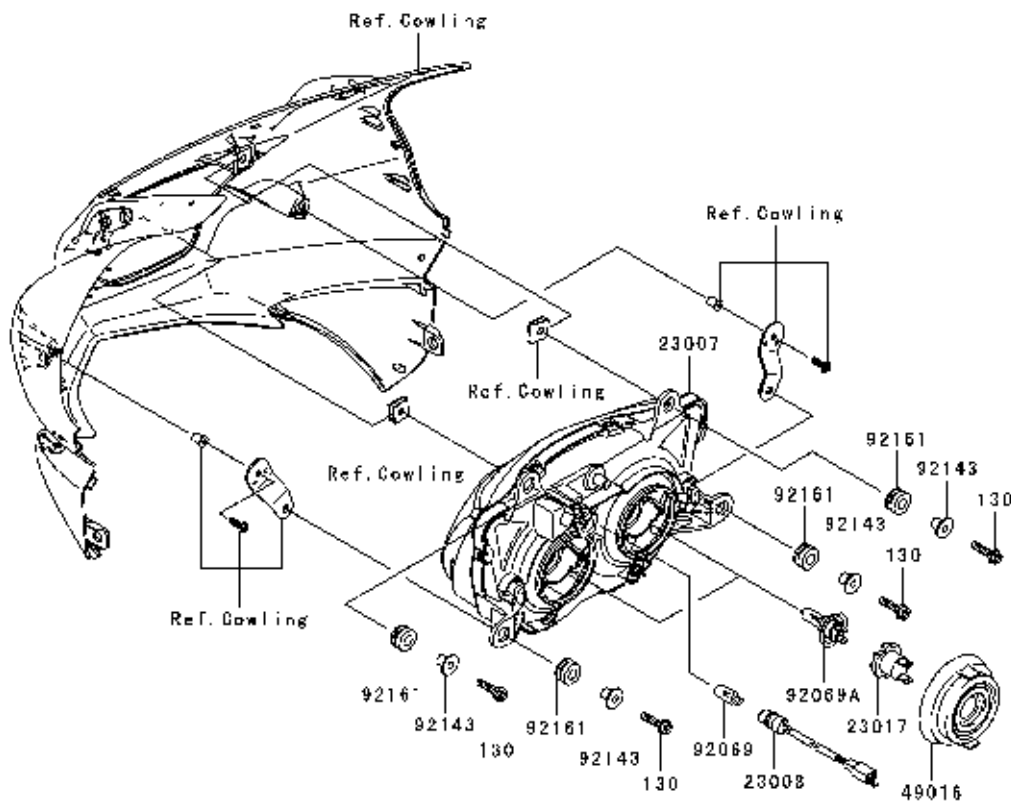

Ref. No.	BAL Part No.	Description	Qty	KHI Ref. No.
23007	PB401024	LENS-COMP, HEADLAMP	1	23007-0122
23008	PB401025	SOCKET-ASSY, HEADLAMP	1	23008-0082
23017	PB401026	SOCKET, HEADLAMP	2	23017-0004
49016	PB401027	COVER-SEAL, HEADLAMP	2	49016-0043
92069	PB401028	BULB, 12V5W	1	92069-1016
92069A	PB401029	BULB, 12V55W, H7	2	92069-1126
92143	PB401030	COLLAR	4	92143-1353
92161	PB401031	DAMPER	4	92161-0036
130	PB113946	BOLT-FLANGED, 6X25	4	130BB0625

This catalog covers:  
'10 EX250KAF Chassis

GRID NO.

**F-6**

This grid covers:  
Taillight(s)

F2720

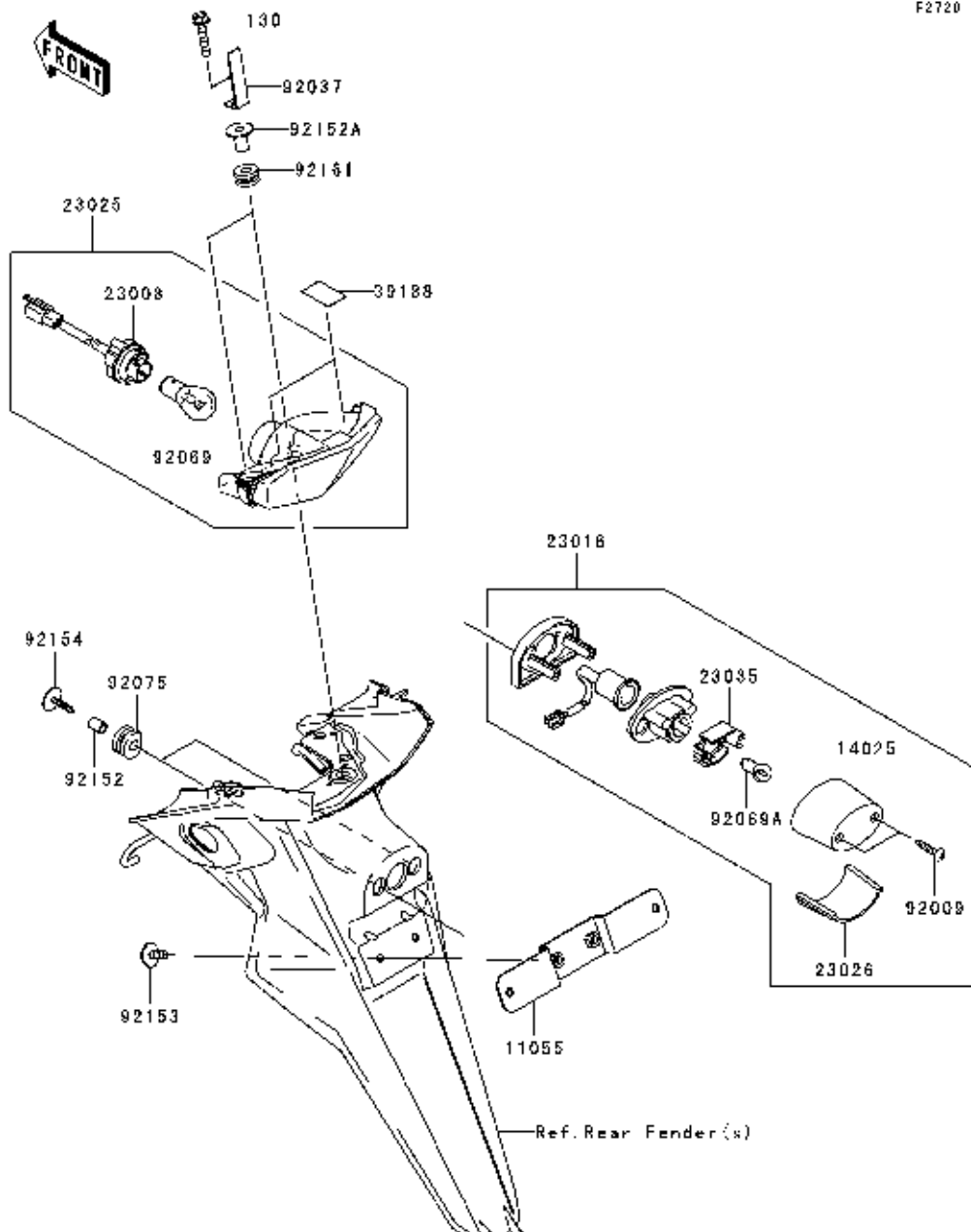

Ref. No.	BAL Part No.	Description	Qty	KHI Ref. No.
11055	PB401012	BRACKET, LICENSE	1	11055-1703
14025	PB401001	COVER, LICENSE LAMP	1	14025-1725
23008	PB401006	SOCKET-ASSY, TAIL LAMP	1	23008-0080
23016	PB401000	LAMP-ASSY, LICENSE	1	23016-0003
23025	PB401005	LAMP-TAIL	1	23025-0058
23026	PB401002	LENS, LICENSE LAMP	1	23026-1064
23035	PB401003	REFLECTOR-LAMP, LICENSE	1	23035-1066
39188	PB401008	TAPE	2	39188-0007
92009	PB113869	SCREW, TAPPING, 4X20	2	92009-1378
92037	PB401009	CLAMP, HARNESS	2	92037-1316
92069	PB401007	BULB, 12V21/5W	1	92069-0032
92069A	PB401004	BULB, 12V5W	1	92069-1055
92075	PB401013	DAMPER	2	92075-1870
92152	PB401014	COLLAR, 6X9X11.5	2	92152-0372
92152A	PB401010	COLLAR	2	92152-0581
92153	PB113871	BOLT, 6X16	2	92153-0684
92154	PB113872	BOLT, TAPPING, WASHER, 5X25	2	92154-0261
92161	PB401011	DAMPER	2	92161-0163
130	PB113870	BOLT-FLANGED, 6X30	2	130BB0630



F-7

Ref. No.	BAL Part No.	Description	Qty	KHI Ref. No.
23037	PB401015	LAMP-ASSY-SIGNAL, FR, LH	1	23037-0115
23037A	PB401018	LAMP-ASSY-SIGNAL, FR, RH	1	23037-0116
23037B	PB401020	LAMP-ASSY-SIGNAL, RR, LH	1	23037-0117
23037C	PB401021	LAMP-ASSY-SIGNAL, RR, RH	1	23037-0118
23048	PB401016	LENS-SIGNAL LAMP, FR, LH & RR, RH	2	23048-0012
23048A	PB401019	LENS-SIGNAL LAMP, FR, RH & RR, LH	2	23048-0013
92069	PB401017	BULB, 12V10W	4	92069-0024
92161	PB401022	DAMPER, SIGNAL LAMP	4	92161-0828
92172	PB113873	SCREW, TAPPING, 2.9X13	4	92172-0343
92200	PB113875	WASHER, SIGNAL LAMP	4	92200-0370
224	PB113874	SCREW-PAN-WP-CROS. 6X14	4	224AB0614

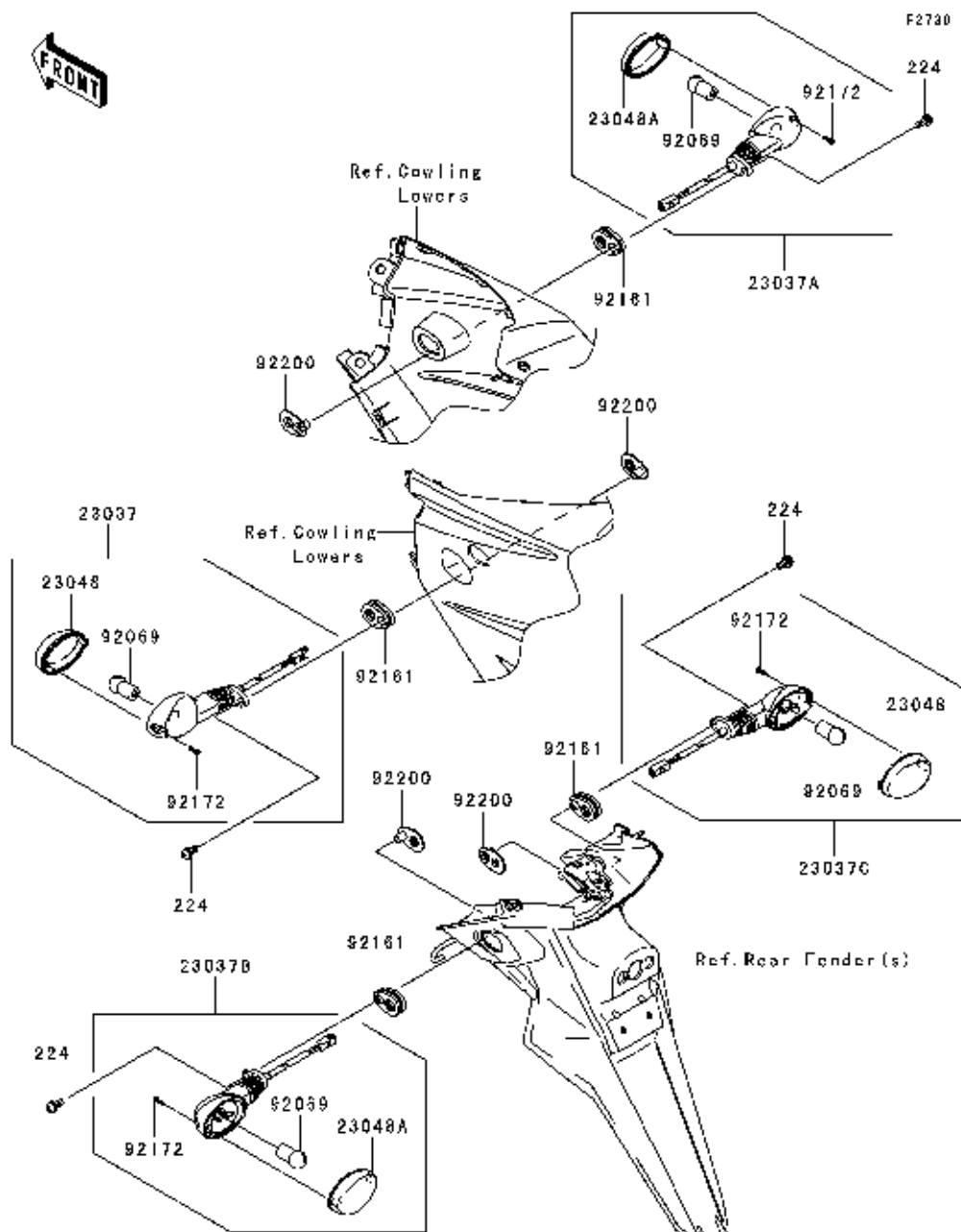

This catalog covers:  
'10 EX250KAF Chassis

GRID NO.

F-8

This grid covers:  
Chassis Electrical Equipment

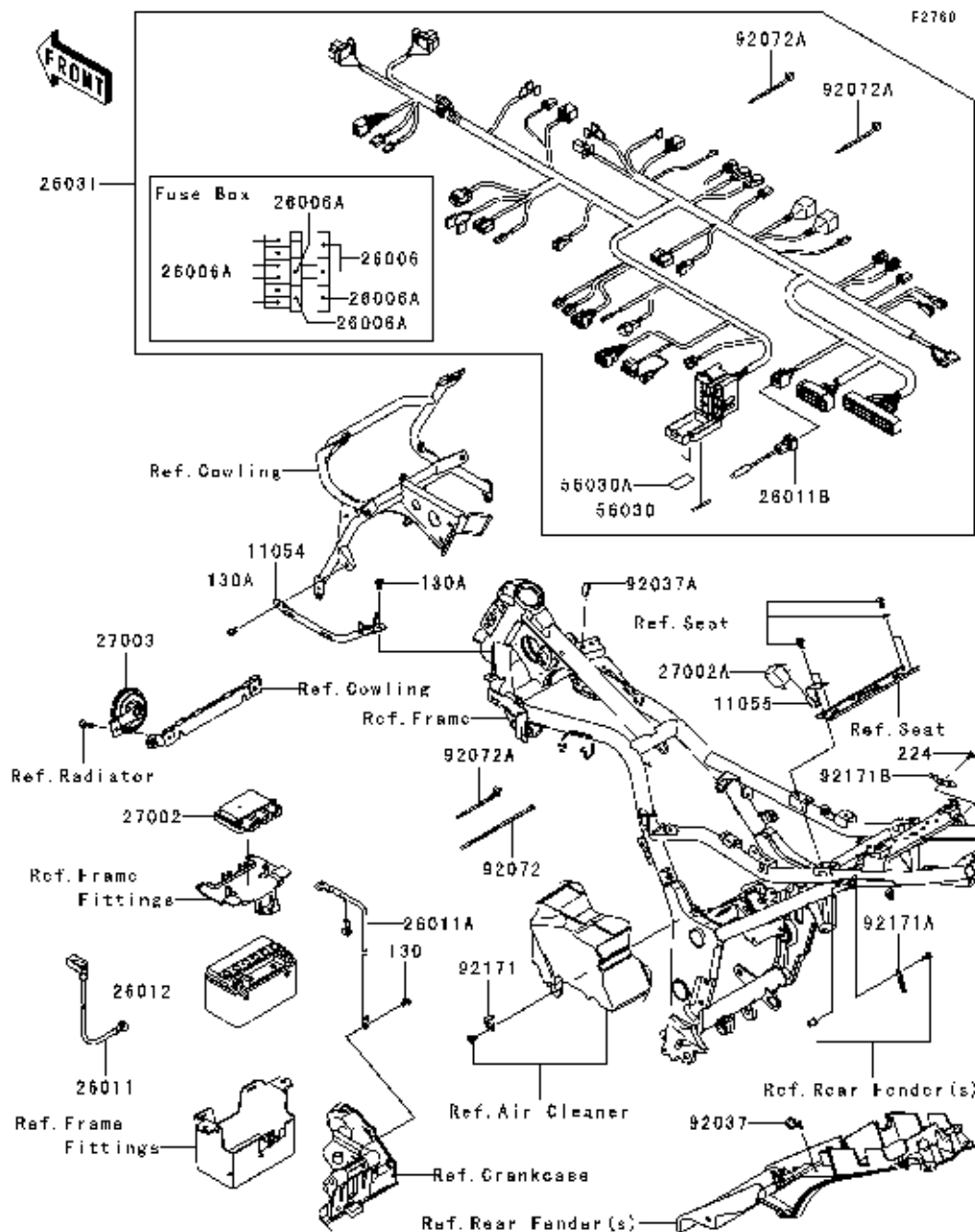

Ref. No.	BAL Part No.	Description	Qty	KHI Ref. No.
11054	PB402200	BRACKET, HARNESS	1	11054-1754
11055	PB401600	BRACKET, RELAY	1	11055-0844
26006	PB402212	FUSE, 15A	2	26006-0001
26006A	PB402214	FUSE, 10A	9	26006-1078
26011	PB402201	WIRE-LEAD, BATTERY(+)	1	26011-0151
26011A	PB402203	WIRE-LEAD, BATTERY(-)	1	26011-0152
26011B	PB402215	WIRE-LEAD, DIAGNOSIS	1	26011-1774
26012	PB401800	BATTERY, YTX9-BS, 12V8AH	1	26012-0088
26031	PB402204	HARNESS, MAIN	1	26031-0734
27002	PB401601	RELAY-ASSY	1	27002-0007
27002A	PB401602	RELAY-ASSY	1	27002-1091
27003	PB401603	HORN	1	27003-0058
56030	PB233006	LABEL, FUSE BOX	1	56030-0098
56030A	PB233007	LABEL, FUSE BOX	1	56030-0147
92037	PB402205	CLAMP, SPEED, L=58	1	92037-1163
92037A	PB402206	CLAMP, HOSE	1	92037-1827
92072	PB402207	BAND, L=202	1	92072-1195
92072A	PB402208	BAND	10	92072-1414
92171	PB402209	CLAMP	1	92171-0305
92171A	PB402210	CLAMP	1	92171-0389
92171B	PB402211	CLAMP	1	92171-1931
130	PB113910	BOLT-FLANGED, 6X10	1	130BB0610
130A	PB113881	BOLT-FLANGED, 6X12	2	130BB0612
224	PB113947	SCREW-PAN-WP-CROS, 5X10	1	224AB0510

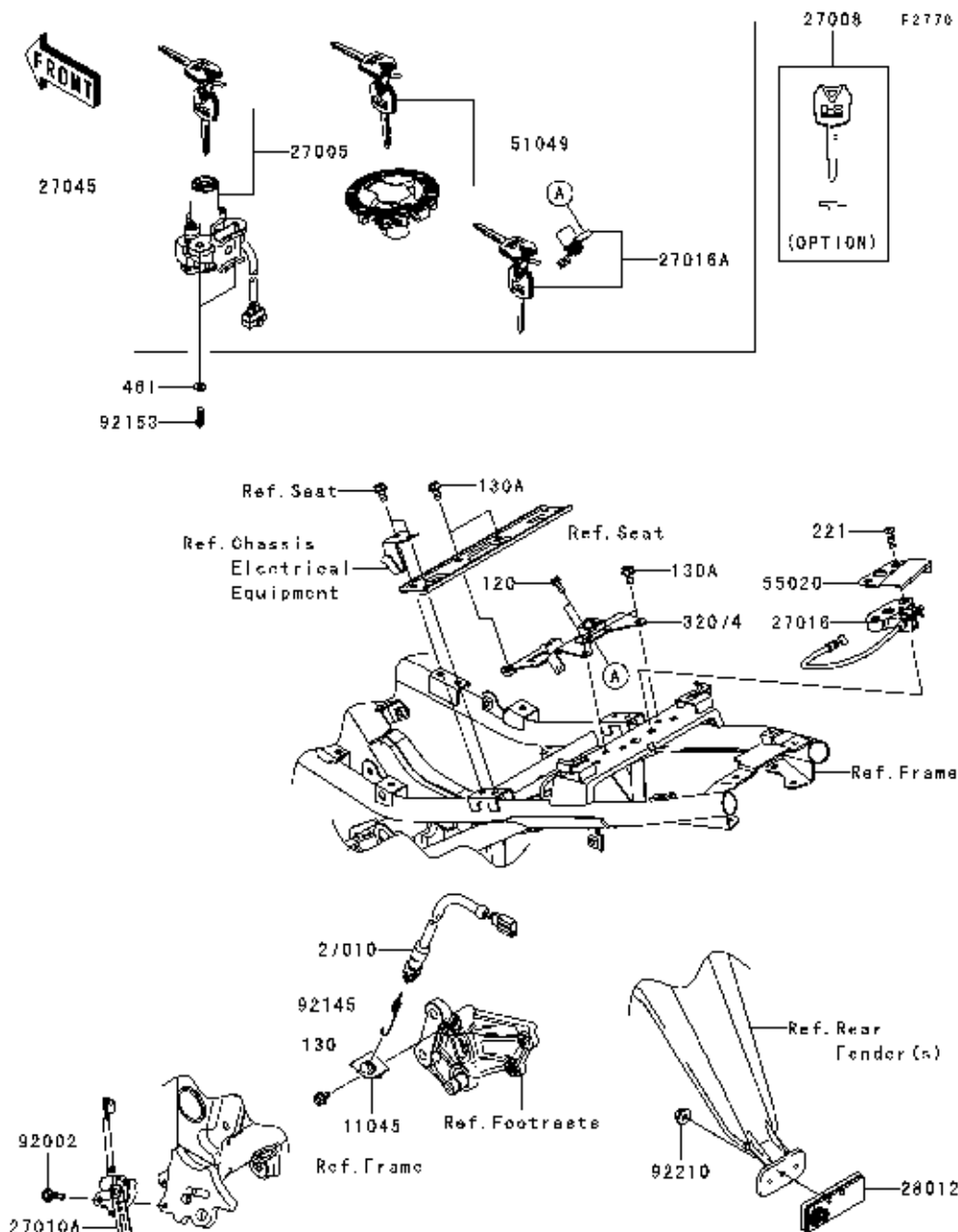

Ref. No.	BAL Part No.	Description	Qty	KHI Ref. No.
11045	PB401401	BRACKET, REAR BRAKE SWITCH	1	11045-1641
27005	PB232604	SWITCH-ASSY-IGNITION	1	27005-5144
27008	PB232600	KEY-LOCK, BLANK (OPTION)	1	27008-0053
27010	PB401402	SWITCH, REAR BRAKE	1	27010-0080
27010A	PB401400	SWITCH, SIDE STAND	1	27010-0097
27016	PB232601	LOCK-ASSY, SEAT STRIKER	1	27016-0022
27016A	PB232605	LOCK-ASSY, SEAT	1	27016-5353
27045	PB232606	SWITCH-ASSY	1	27045-5421
28012	PB401023	REFLECTOR-REFLEX	1	28012-1077
32074	PB232602	BRACKET-LOCK	1	32074-0012
51049	PB171602	CAP-TANK, FUEL	1	51049-5007
55020	PB232603	GUARD, SEAT LOCK	1	55020-0466
92002	PB113876	BOLT, FLANGED, 6X25	1	92002-1582
92145	PB401403	SPRING, BRAKE LAMP SWITCH	1	92145-0683
92153	PB113879	BOLT, TORX, 6X16	2	92153-0967
92210	PB113877	NUT, FLANGED, 5MM	1	92210-0007
120	PB113880	BOLT-SOCKET, 5X12	2	120CB0512
130	PB113853	BOLT-FLANGED, 6X10	1	130BA0610
130A	PB113881	BOLT-FLANGED, 6X12	4	130BB0612
221	PB113882	SCREW-CSK-CROSS, 6X25	2	221AA0625
461	PB113878	WASHER-SPRING, 6MM	2	461DA0600

This catalog covers:  
'10 EX250KAF Chassis

GRID NO. F-10 This grid covers:  
Owner's Tools

F2010

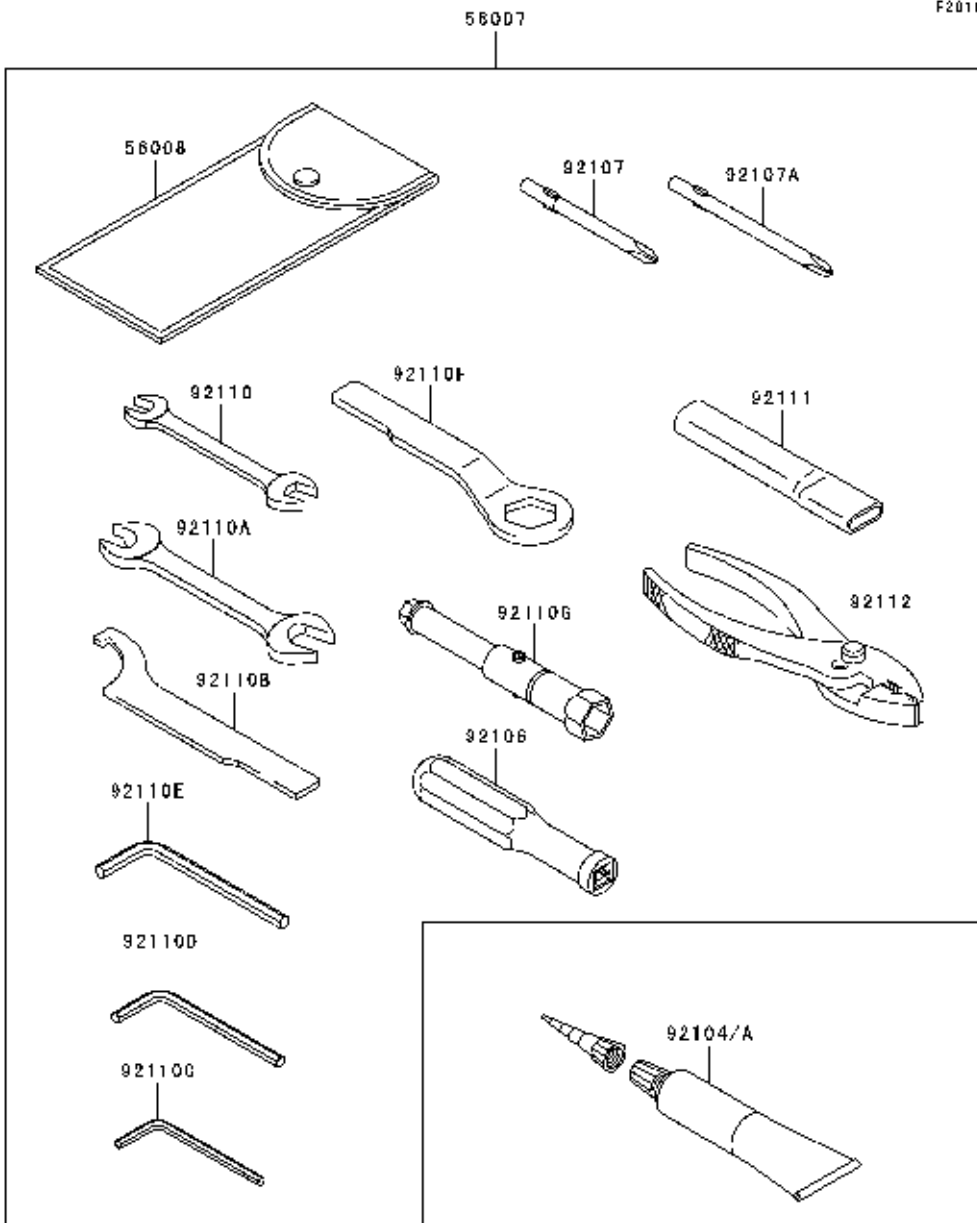

Ref. No.	BAL Part No.	Description	Qty	KHI Ref. No.
56007	PB231000	TOOL-KIT	1	56007-0059
56008	PB231001	BAG, TOOL	1	56008-0019
92104	PB114115	GASKET-LIQUID, TB1211F, CLEAR	1	92104-0004
92104A	PB114116	GASKET-LIQUID, TB1216B, BLACK	1	92104-1064
92106	PB231002	GRIP-SCREW DRIVER	1	92106-1001
92107	PB231003	TOOL-DRIVER, #2PHILLIPS	1	92107-0009
92107A	PB231004	TOOL-DRIVER, #3PHILLIPS	1	92107-0010
92110	PB231005	TOOL-WRENCH, OPEN END, 10X12	1	92110-0031
92110A	PB231006	TOOL-WRENCH, OPEN END, 14X17	1	92110-0032
92110B	PB231007	TOOL-WRENCH, HOOK	1	92110-0040
92110C	PB231008	TOOL-WRENCH, ALLEN, 4MM	1	92110-0041
92110D	PB231009	TOOL-WRENCH, ALLEN, 5MM	1	92110-0042
92110E	PB231010	TOOL-WRENCH, ALLEN, 6MM	1	92110-0043
92110F	PB231011	TOOL-WRENCH, BOX END, 24MM	1	92110-0045
92110G	PB231012	TOOL-WRENCH, BOX, 16MM	1	92110-1132
92111	PB231013	TOOL-BAR, BOX END, WRENCH	1	92111-0004
92112	PB231014	TOOL-PLIERS	1	92112-0003

F2880

Ref. No.	BAL Part No.	Description	Qty	KHI Ref. No.
56031	PB233000	LABEL-MANUAL, ENGLISH/FRENCH	1	56031-1441
56033	PB233001	LABEL-MANUAL, DAILY SAFETY	1	56033-0237
56033A	PB233002	LABEL-MANUAL, DAILY SAFETY	1	56033-0239
56033B	PB233003	LABEL-MANUAL, CHAIN	1	56033-0240
56053	PB233004	LABEL-SPECIFICATION, TIRE&LOAD	1	56053-0343
56070	PB233005	LABEL, UNLEADED PETROL ONLY	1	56070-1143

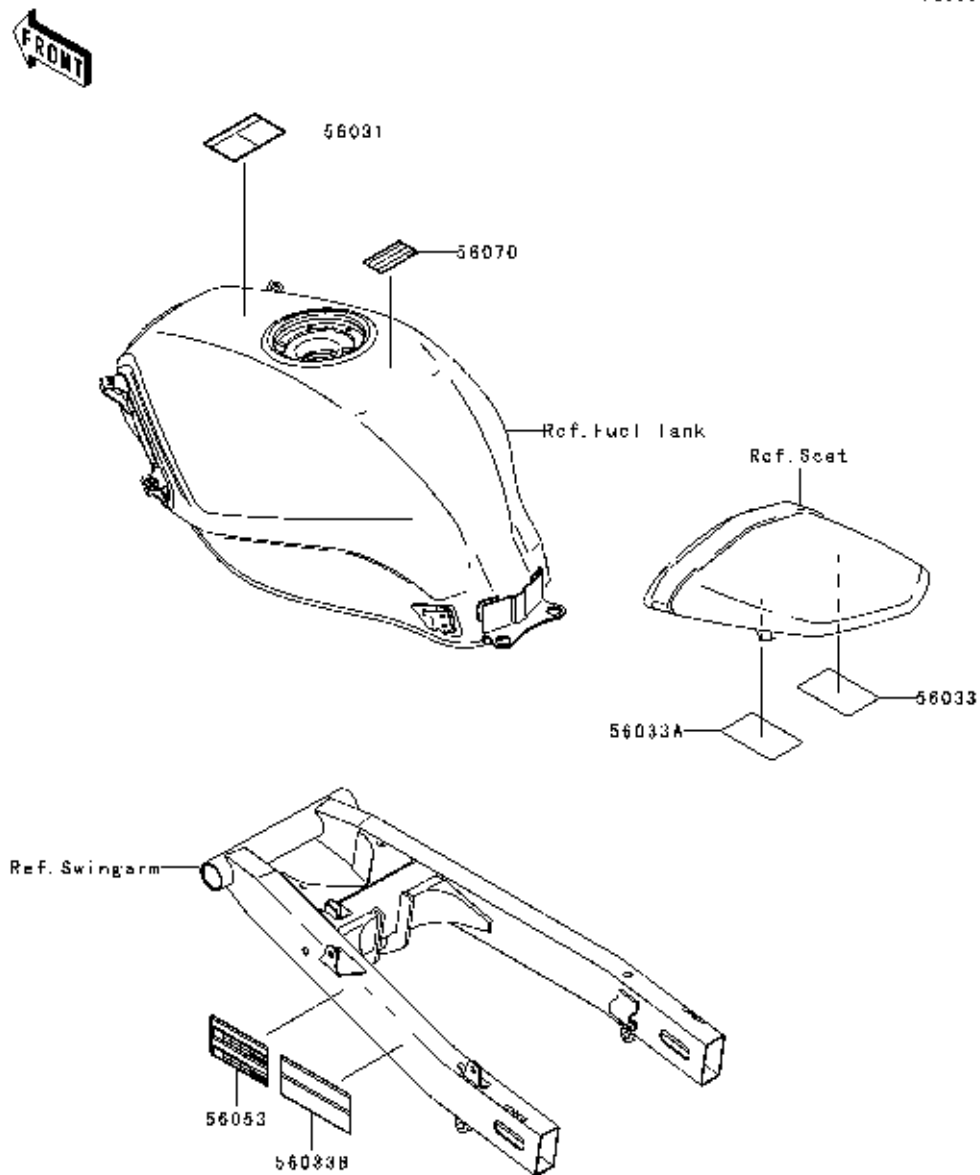

This catalog covers:  
'10 EX250KAF Chassis

GRID NO. This grid covers:  
**F-12** Decals(Ebony)

F2881

Ref. No.	BAL Part No.	Description	Qty	KHI Ref. No.
56052	PB101401	MARK, WINDSHIELD, KAWASAKI	1	56052-0154
56054	PB101402	MARK, FUEL TANK, KAWASAKI	2	56054-0054
56054A	PB101403	MARK, UPP COWLING, NINJA	2	56054-0056

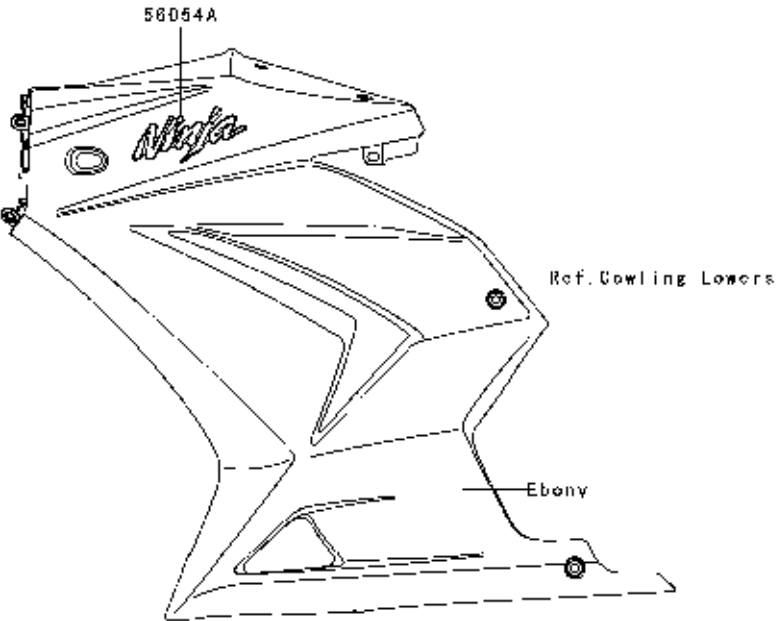
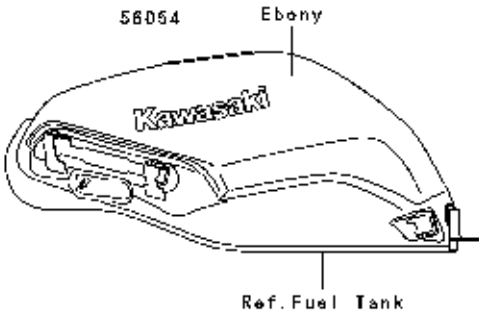
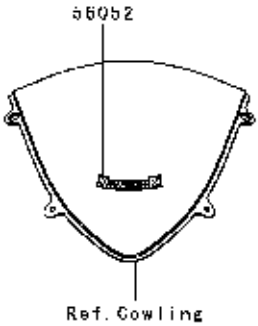

This catalog covers:  
'10 EX250KAF Chassis

GRID NO. This grid covers:  
**F-13** Decals(Green)

F2881A

Ref. No.	BAL Part No.	Description	Qty	KHI Ref. No.
56052	PB101401	MARK, WIND SHIELD, KAWASAKI	1	56052-0154
56054	PB101404	MARK, FUEL TANK, KAWASAKI	2	56054-0057
56054A	PB101405	MARK, UPP COWLING, NINJA	2	56054-0059

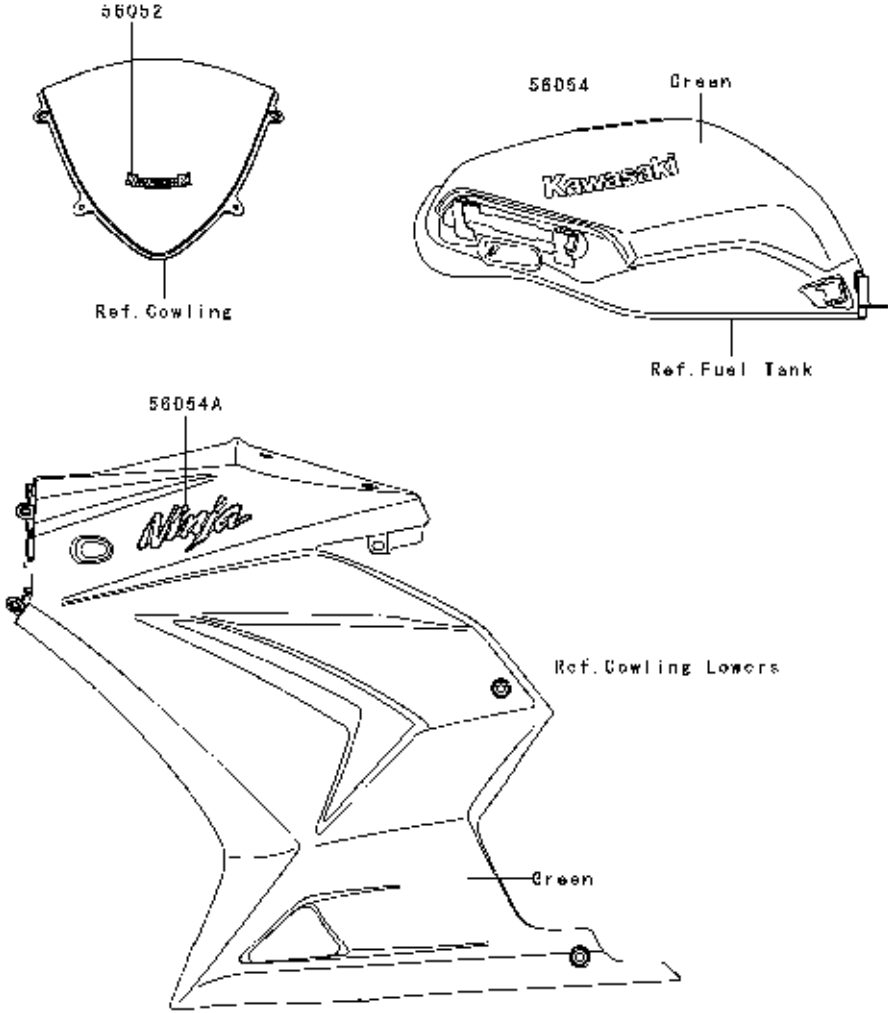

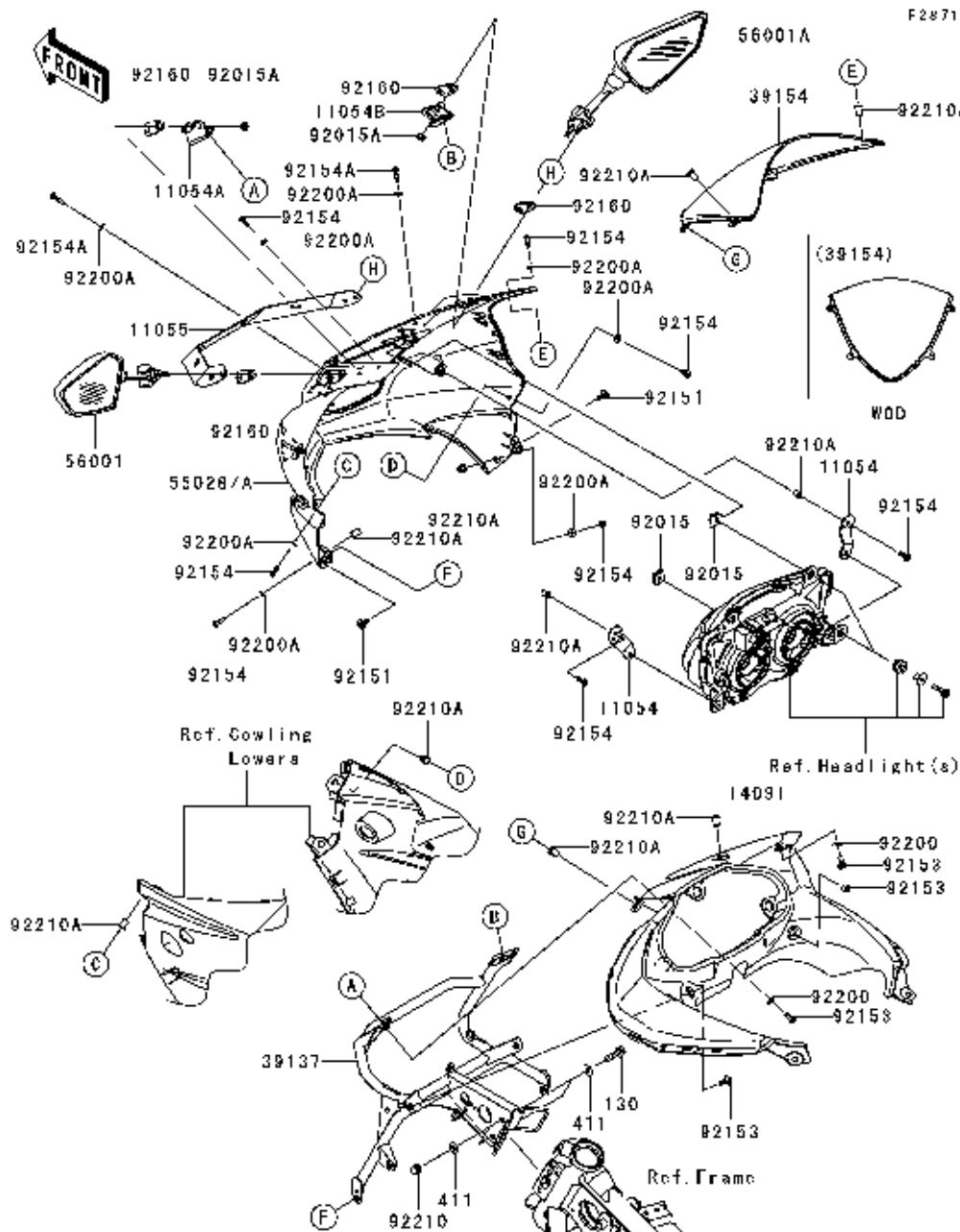

Ref. No.	BAL Part No.	Description	Qty	KHI Ref. No.
11054	PB181214	BRACKET	2	11054-1457
11054A	PB231600	BRACKET, MIRROR, LH	1	11054-1613
11054B	PB231601	BRACKET, MIRROR, RH	1	11054-1614
11055	PB181228	BRACKET, LICENSE	1	11055-1704
14091	PB181213	COVER, METER	1	14091-0722
39137	PB181215	STAY-COMP, UPP COWLING, BLACK	1	39137-0058-18R
39154	PB181216	WINDSHIELD	1	39154-0028
55028	PB181218	COWLING, UPP, EBONY	1	55028-0153-H8
55028A	PB181217	COWLING, UPP, L. GREEN	1	55028-0153-777
56001	PB231602	MIRROR-ASSY, LH	1	56001-0098
56001A	PB231603	MIRROR-ASSY, RH	1	56001-0099
92015	PB113887	NUT, 6MM	2	92015-1094
92015A	PB113856	NUT, FLANGED, 6MM, BLACK	4	92015-1233
92151	PB113807	BOLT, SOCKET, 6X14	2	92151-1654
92153	PB113883	BOLT, 6X18	4	92153-0816
92154	PB113864	BOLT, SOCKET, 5X16	8	92154-0182
92154A	PB113888	BOLT, SOCKET, 5X20	2	92154-0216
92160	PB231604	DAMPER, MIRROR	4	92160-1089
92200	PB113884	WASHER, 6.5X17X1	2	92200-0430
92200A	PB113866	WASHER, NYLON, 5.2X12X1	8	92200-1011
92210	PB113889	NUT, CAP, 8MM	2	92210-0488
92210A	PB113825	NUT, WELL, 5MM	10	92210-0498
130	PB113885	BOLT-FLANGED, 8X30	2	130BB0830
411	PB113886	WASHER-PLAIN, 8.5X18X1.6	4	411AB0800

G-3

Ref.  
No.

BAL  
Part No.

### Description

Qty

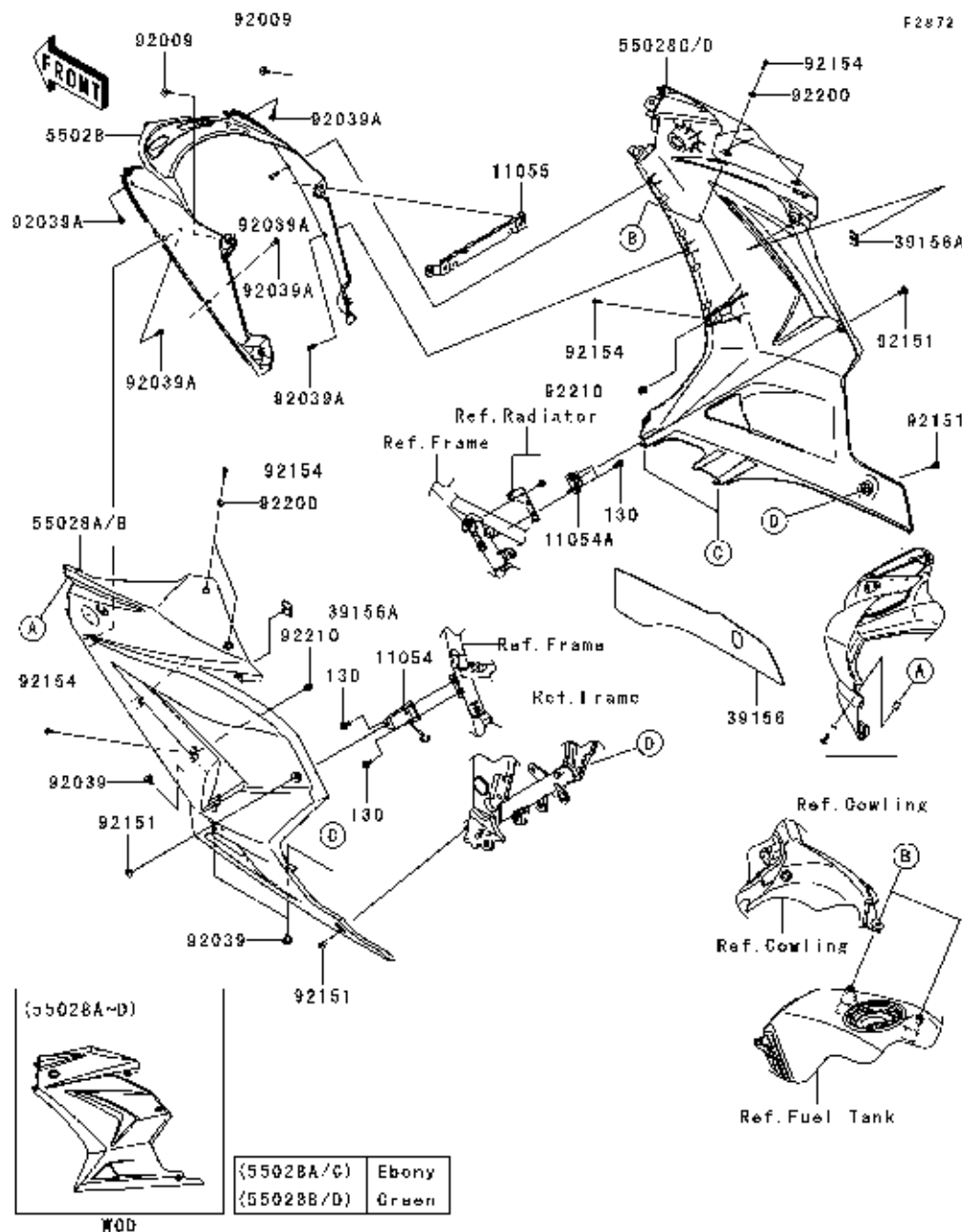
KHI  
Ref. No.

Ref. No.	BAL Part No.	Description	Qty	KHI Ref. No.
11054	PB181221	BRACKET, SIDE COWLING, LH, BLACK	1	11054-1752-18R
11054A	PB181222	BRACKET, SIDE COWLING, RH, BLACK	1	11054-1753-18R
11055	PB181219	BRACKET, RADIATOR COWLING	1	11055-0745
39156	PB181223	PAD, SIDE COWLING, RH, LWR	1	39156-0439
39156A	PB181229	PAD, SIDE COWLING	2	39156-0506
55028	PB181220	COWLING, RADIATOR	1	55028-0229
55028A	PB181225	COWLING, SIDE, LH, EBONY	1	55028-0271-H8
55028B	PB181224	COWLING, SIDE, LH, L. GREEN	1	55028-0271-777
55028C	PB181227	COWLING, SIDE, RH, EBONY	1	55028-0272-H8
55028D	PB181226	COWLING, SIDE, RH, L. GREEN	1	55028-0272-777
92009	PB113890	SCREW, 6X14	2	92009-1662
92039	PB113892	RIVET, HOLE 8MM	3	92039-0014
92039A	PB113893	RIVET	6	92039-0060
92151	PB113807	BOLT, SOCKET, 6X14	4	92151-1654
92154	PB113864	BOLT, SOCKET, 5X16	6	92154-0182
92200	PB113866	WASHER, NYLON, 5.2X12X1	4	92200-1011
92210	PB113894	NUT, PLATE, 5MM	2	92210-0262
130	PB113891	BOLT-FLANGED. 6X14	4	130BB0614

This catalog covers:  
'10 EX250KAF

GRID NO.

L-13

This grid covers:

Numerical Parts Index

BAL Part No.	Grid No.	KHI Part No.	BAL Part No.	Grid No.	KHI Part No.	BAL Part No.	Grid No.	KHI Part No.	BAL Part No.	Grid No.	KHI Part No.	BAL Part No.	Grid No.	KHI Part No.	BAL Part No.	Grid No.	KHI Part No.
PB101401	F-12	56052-0154	Pb113816	D-8	92043-0026	PB113852	E-10	220AB0508	PB113887	D-5	92015-1094	Pb113924	E-6	92153-1624	PB113964	B-6	92153-1948
PB101401	F-13	56052-0154	PB113817	D-8	92150-1002	PB113853	E-10	130BA0610	PB113887	F-14	92015-1094	PB113925	E-7	120CA0816	PB113965	B-7	132BA0625
PB101402	F-12	56054-0054	PB113818	D-8	482EA5000	PB113853	F-9	130BA0610	PB113888	F-14	92154-0216	PB113926	E-8	120CB0822	PB113965	C-14	132BA0625
PB101403	F-12	56054-0056	PB113819	D-8	92022-1661	PB113854	E-10	180BB0625	PB113889	F-14	92210-0488	PB113927	E-8	92009-1257	PB113966	B-7	92153-1967
PB101404	F-13	56054-0057	PB113819	D-8	92022-1661	PB113855	E-10	120CB0516	PB113890	G-3	92009-1662	PB113928	E-8	92154-0066	PB113967	B-7	92200-0554
PB101405	F-13	56054-0059	PB113820	D-8	92043-1595	PB113856	E-4	92015-1233	PB113891	G-3	130BB0614	PB113929	E-8	92154-0067	PB113968	B-14	311BB0600
PB111000	D-3	32160-0422-18R	PB113821	D-8	92150-1760	PB113856	F-14	92015-1233	PB113892	G-3	92039-0014	PB113930	E-8	92172-0376	PB113968	B-7	311BB0600
PB113000	D-8	34028-1430	PB113821	D-9	92150-1760	PB113856	E-4	92015-1233	PB113893	G-3	92039-0060	PB113931	E-8	92210-0479	PB113969	B-7	92015-1387
PB113001	D-8	34028-1450	PB113822	D-9	130BB0618	PB113856	F-14	92015-1233	PB113894	G-3	92210-0262	PB113932	E-8	92210-0480	PB113969	B-7	92015-1387
PB113002	D-8	35063-0385-18R	PB113823	D-10	92009-1654	PB113857	E-12	130BA0612	PB113895	D-5	11065-0262-18T	PB113933	E-8	92172-0397	PB113970	B-7	92022-1346
PB113003	D-8	92075-1980	PB113824	D-10	92009-3845	PB113858	E-12	411AA0600	PB113896	D-5	11065-0263-18T	PB113934	E-9	224AB0612	PB113970	B-7	92022-1346
PB113004	D-8	92144-1567	PB113825	D-10	92210-0498	PB113859	E-12	130BB0616	PB113897	D-5	32098-0019	PB113935	E-9	92022-1879	PB113971	B-7	92022-289
PB113005	D-8	34028-1451	PB113825	F-14	92210-0498	PB113860	E-11	92015-1531	PB113898	D-5	32097-0022	PB113935	E-9	92022-1879	PB113971	B-7	92022-289
PB113006	D-8	35063-0386-18R	PB113825	F-3	92210-0498	PB113860	E-11	92015-1531	PB113899	D-5	92072-0069	PB113936	E-9	92033-1236	PB113972	B-7	92153-1800
PB113007	D-8	34028-1488	PB113826	D-11	92002-1813	PB113861	E-11	92071-056	PB113900	D-4	92015-1415	PB113937	E-9	92033-1286	PB113973	B-7	92154-0070
PB113008	D-8	35063-0626-18R	PB113827	D-11	92015-1188	PB113861	F-3	92071-056	PB113900	D-4	92015-1415	PB113938	E-9	92055-1384	PB113974	B-7	92210-1242
PB113009	D-8	92081-1612	PB113827	D-11	92015-1188	PB113862	D-5	92172-0004	PB113901	D-4	92153-1957	PB113939	E-9	92150-1432	PB113975	B-9	92151-1930
PB113010	D-8	92152-0658	PB113828	D-13	410AA1400	PB113862	F-3	92172-0004	PB113902	D-4	92154-0035	PB113940	E-9	92022-231	PB113976	B-9	92153-1763
PB113011	D-8	34028-1489	PB113829	D-13	481J3500	PB113863	F-3	92071-0034	PB113903	D-4	92154-0036	PB113940	E-9	92022-231	PB113977	B-9	92153-1808
PB113012	D-8	35063-0627-18R	PB113830	D-13	601B6202UU	PB113864	F-14	92154-0182	PB113904	D-5	92072-0099	PB113941	E-9	92153-0301	PB113978	B-9	92150-1725
PB113200	D-11	34024-0037-18R	PB113831	D-13	92022-1510	PB113864	F-3	92154-0182	PB113905	E-5	92022-1373	PB113942	E-9	92150-1610	PB113979	B-5	92033-1161
PB113201	D-11	92145-0084	PB113831	D-13	92022-1510	PB113864	G-3	92154-0182	PB113905	E-7	92022-1373	PB113943	E-13	130BA0514	PB113980	B-10	92001-1793
PB113400	D-4	31059-0003	PB113832	D-13	92022-1511	PB113865	F-3	92154-0215	PB113905	E-5	92022-1373	PB113944	E-13	92172-0340	PB113981	B-10	92015-1527
PB113401	D-4	31059-0004	PB113832	D-13	92022-1511	PB113866	F-14	92200-1011	PB113905	E-7	92022-1373	PB113945	E-13	92022-104	PB113981	B-10	92015-1527
PB113800	D-6	92210-1397	PB113833	D-13	92033-1160	PB113866	F-3	92200-1011	PB113906	E-5	92043-1416	PB113945	E-13	92022-104	PB113982	B-10	92038-001
PB113801	D-6	92015-1364	PB113834	D-13	92043-1220	PB113866	G-3	92200-1011	PB113906	E-7	92043-1416	PB113946	B-3	130BB0625	PB113983	B-11	92153-1880
PB113801	D-6	92015-1364	PB113835	D-13	550AA3025	PB113867	F-4	130BB1035	PB113907	E-5	92001-1041	PB113946	B-7	130BB0625	PB113984	B-11	92045-0067
PB113802	D-6	92015-1658	PB113836	D-13	92015-1765	PB113868	F-4	132BB0618	PB113908	E-5	92150-1771	PB113946	C-13	130BB0625	PB113985	B-11	92016-028
PB113802	D-6	92015-1658	PB113836	D-13	92015-1765	PB113869	F-6	92009-1378	PB113908	E-7	92150-1771	PB113946	F-5	130BB0625	PB113985	B-11	92016-028
PB113803	D-6	92022-1582	PB113837	D-14	601B6203UU	PB113870	F-6	130BB0630	PB113909	E-4	130BB0512	PB113947	F-8	224AB0510	PB113986	B-11	92022-1116
PB113803	D-6	92022-1582	PB113838	D-14	601B6303UU	PB113871	F-6	92153-0684	PB113910	C-13	130BB0610	PB113948	B-3	92042-007	PB113986	B-11	92022-1116
PB113804	D-6	92015-1946	PB113839	D-14	92033-1042	PB113872	F-6	92154-0261	PB113910	E-4	130BB0610	PB113949	B-3	92154-0246	PB113987	B-11	92033-1212
PB113804	D-6	92015-1946	PB113840	D-14	92004-0028	PB113873	F-7	92172-0343	PB113910	F-8	130BB0610	PB113950	B-3	92004-0025	PB113988	B-11	92046-028
PB113805	D-6	92046-1162	PB113841	D-14	601B6205G	PB113874	F-7	224AB0614	PB113911	E-4	49091-0001	PB113951	B-4	132BB0620	PB113989	B-13	92001-1037
PB113806	D-6	92151-1149	PB113842	D-14	550AA4035	PB113875	F-7	92200-0370	PB113911	E-6	49091-0001	PB113951	C-5	132BB0620	PB113990	B-13	92043-076
PB113807	D-10	92151-1654	PB113843	D-14	92015-1947	PB113876	F-9	92002-1582	PB113912	E-4	92154-0226	PB113952	B-4	92043-4009	PB113991	B-13	610A0406
PB113807	D-6	92151-1654	PB113843	D-14	92015-1947	PB113877	F-9	92210-0007	PB113912	E-6	92154-0226	PB113953	B-4	92055-0195	PB113992	B-13	610A0408
PB113807	D-9	92151-1654	PB113844	D-14	92022-1916	PB113878	C-12	461DA0600	PB113913	E-4	92001-1728	PB113954	B-4	92153-0793	PB113992	C-8	610A0408
PB113807	E-11	92151-1654	PB113844	D-14	92022-1916	PB113878	F-9	461DA0600	PB113914	E-4	92002-1323	PB113955	B-3	411AA0800	PB113993	B-13	92002-1696
Pb113807	F-14	92151-1654	Pb113845	D-14	92210-0276	Pb113879	F-9	92153-0967	Pb113915	E-4	92002-1894	PB113956	B-3	92043-1264	Pb113993	C-9	92002-1696
PB113807	G-3	92151-1654	PB113846	E-3	180BA0616	PB113880	F-9	120CB0512	PB113916	E-4	92009-1458	PB113956	B-5	92043-1264	PB113994	B-13	92045-1152
PB113808	D-7	130BB1255	PB113847	E-3	92022-1282	PB113881	B-6	130BB0612	PB113917	E-6	225AB0412	PB113957	B-3	92153-1774	PB113995	B-13	480J3000
PB113809	D-7	92055-1215	PB113847	E-3	92022-1282	PB113881	F-8	130BB0612	PB113918	E-6	92022-1601	PB113958	B-3	92153-1775	PB113997	B-13	482J0100
PB113810	D-7	92153-1830	PB113848	E-3	92022-326	PB113881	F-9	130BB0612	PB113918	E-6	92022-1601	PB113959	B-5	132BB0610	PB113998	B-12	92022-112
PB113811	D-7	92153-1831	PB113848	E-3	92022-326	PB113882	F-9	221AA0625	PB113919	E-6	92033-1186	PB113960	B-5	92022-304	PB113998	B-12	92022-112
PB113812	D-7	92153-1832	PB113849	D-3	92015-1301	PB113883	F-14	92153-0816	PB113920	E-6	92055-1251	PB113960	B-5	92022-304	PB113999	B-12	92022-161
PB113813	D-7	92210-1247	PB113849	D-3	92015-1301	PB113884	F-14	92200-0430	PB113921	E-6	550AA2015	PB113961	B-6	92153-1796	PB113999	B-12	92022-161
PB113814	D-8	482EA0100	PB113850	D-3	92140-0008	PB113885	F-14	130BB0830	PB113922	E-6	92001-1860	PB113962	B-6	92172-0296	PB114000	B-12	92033-015
PB113815	D-8	92009-1404	PB113851	D-3	92154-0075-18R	PB113886	F-1	411AB0800	PB113923	E-6	92043-0104	PB113963	B-6	92071-1047	PB114001	B-12	92033-026

This catalog covers:  
'10 EX250KAF

GRID NO.

L-14

This grid covers:

Numerical Parts Index

BAL Part No.	Grid No.	KHI Part No.	BAL Part No.	Grid No.	KHI Part No.	BAL Part No.	Grid No.	KHI Part No.	BAL Part No.	Grid No.	KHI Part No.	BAL Part No.	Grid No.	KHI Part No.	BAL Part No.	Grid No.	KHI Part No.
Pb114002	B-12	92045-1013	PB114061	C-9	132BB0645	Pb114106	E-8	220AB0540	PB122009	D-7	39007-0159	PB131831	E-7	49006-1242	PB161200	E-14	54001-0014
PB114003	B-12	92046-044	PB114062	C-9	600A1200	PB114111	E-11	92075-1876	PB122011	D-7	42036-1078	PB131832	E-5	92144-1847	PB161201	E-14	54011-0073
PB114004	B-12	92200-1389	PB114063	C-9	92043-111	PB114112	E-11	92075-1927	PB122012	D-7	42036-1102	PB131832	E-7	92144-1847	PB161202	E-14	54012-0218
PB114005	B-12	600A0500	PB114064	C-9	92022-1012	PB114112	E-11	92075-1927	PB122013	D-7	92028-1597	PB131833	E-5	43082-0081	PB161203	E-14	54012-0219
PB114013	B-12	92200-0506	PB114064	C-9	92022-1012	PB114113	C-6	92081-1620	PB122014	D-7	92028-1598	PB131833	E-7	43082-0081	PB171000	E-10	11055-0897
PB114014	B-12	92210-0222	PB114065	C-14	130AB0610	PB114115	F-10	92104-0004	PB122015	D-7	92049-1109	PB131834	E-4	11055-1417	PB171001	E-10	32052-0083
PB114015	B-14	130CB0620	PB114066	C-14	130BB0635	PB114116	F-10	92104-1064	PB122016	D-7	45014-0242-23J	PB131835	E-4	43095-0450	PB171002	E-10	92027-1210
PB114016	B-14	92015-1178	PB114067	C-14	92022-1976	PB114117	C-6	92145-0656	PB122017	D-7	92160-1161	PB131836	E-4	43015-0110	PB171002	E-10	92027-1210
PB114016	B-14	92015-1178	PB114067	C-14	92022-1976	PB114118	C-6	92172-0064	PB122018	D-7	39111-0042	PB131837	E-4	27010-1170	PB171003	E-10	92075-1115
PB114017	B-14	92002-1926	PB114068	C-14	92055-1432	PB114119	C-6	92172-0129	PB131000	D-12	16126-1140	PB131838	E-4	43020-1095	PB171004	E-10	92075-1690
PB114018	B-14	92022-072	PB114069	C-14	92150-1562	PB114120	C-6	92172-0393	PB131001	D-12	41009-0251	PB131839	E-4	43022-1010	PB171004	E-13	92075-1690
PB114018	B-14	92022-072	PB114071	C-13	92153-1798	PB114121	C-6	92192-0019	PB131002	D-12	41075-0007	PB131840	E-4	43026-1074	PB171005	E-10	51086-5015-777
PB114019	B-14	92200-0490	PB114072	C-13	92153-1799	PB114122	E-11	99996-1360-777	PB131003	D-12	41075-0008	PB131841	E-4	43028-1061	PB171006	E-10	51086-5018-H8
PB114020	B-14	92153-1986	PB114073	C-14	132BA0612	PB114123	E-11	99996-1360-H8	PB131004	D-12	41075-0009	PB131842	E-4	43034-1016	PB171600	E-10	92173-0049
PB114021	B-14	92200-0434	PB114074	C-13	132BA0510	PB121000	D-3	11012-1898	PB131200	D-12	41009-0252	PB131843	E-4	46092-0028	PB171601	E-10	92192-0671
PB114022	C-4	92002-1584	PB114075	C-13	92015-1487	PB121001	D-3	92047-011	PB131800	D-13	41068-0024	PB131844	E-4	49016-1044	PB171602	F-9	51049-5007
PB114023	C-4	92002-1687	PB114075	C-13	92015-1487	PB121002	D-3	92048-006	PB131801	D-13	41073-0095-QT	PB131845	E-6	43015-0091	PB181200	F-3	36001-0113-6Z
PB114024	C-3	92042-031	PB114076	C-13	92150-1186	PB121003	D-3	92048-008	PB131802	D-13	92049-0136	PB131846	E-6	13159-1052	PB181201	F-3	36001-0114-6Z
PB114025	C-4	92151-1462	PB114077	C-13	92200-1087	PB121004	E-9	44071-0453-18R	PB131803	D-13	92152-0525	PB131847	E-6	43010-1055	PB181202	F-3	92161-0588
PB114026	C-4	92151-1904	PB114078	C-13	186AB0616	PB121005	E-9	44005-0062-18R	PB131804	D-13	41078-0010	PB131848	E-6	43020-1057	PB181203	F-3	92161-0589
PB114027	C-4	92151-1953	PB114079	C-14	132BB0612	PB121006	E-9	44013-0117	PB131805	D-13	41060-0004	PB131849	E-6	92081-1737	PB181204	F-3	36040-0061-H8
PB114028	C-4	92153-1632	PB114080	C-14	132BB0616	PB121007	E-9	44065-1110	PB131806	D-13	41060-0005	PB131850	E-6	43026-1051	PB181205	F-3	36040-0062-H8
PB114029	C-4	92200-0171	PB114081	C-14	92055-091	PB121008	E-9	44023-0067	PB131807	D-13	92049-1173	PB131851	E-6	43027-1051	PB181206	F-3	36040-0063-6Z
PB114030	C-3	92002-1449	PB114082	C-10	120CA0625	PB121009	E-9	44026-0126	PB131808	D-13	92087-1051	PB131852	E-6	43028-1057	PB181207	F-3	39188-0008
PB114031	C-3	92002-1592	PB114083	C-10	130AA0622	PB121010	E-9	44029-1127	PB131809	D-13	92143-1187	PB131853	E-6	43078-1165	PB181208	F-3	92152-0747
PB114032	C-3	92002-1705	PB114084	C-10	92002-1296	PB121011	E-9	44045-051	PB131810	D-14	41068-1223	PB131854	E-6	43095-0379	PB181209	F-3	92160-1613
PB114033	C-3	92043-1309	PB114085	C-10	92200-1241	PB121012	E-9	44065-1109	PB131811	D-14	41073-0153-QT	PB131855	E-6	92037-1547	PB181210	F-3	92161-0480
PB114034	C-3	92055-0127	PB114086	C-12	130BB0620	PB121013	E-9	55020-0329	PB131812	D-14	671B2550	PB131856	E-6	92173-0028	PB181211	F-3	36014-0055
PB114035	C-3	92055-1146	PB114087	C-12	92043-132	PB121014	E-9	92026-1443	PB131813	D-14	92049-1056	PB131857	E-7	41080-0114-11H	PB181212	F-4	55020-0528
PB114035	C-5	92055-1146	PB114088	C-12	92122-006	PB121014	E-9	92026-1443	PB131814	D-14	92143-1416	PB131858	E-7	43034-0021-18R	PB181213	F-14	14091-0722
PB114036	C-3	92002-1427	PB114089	C-12	21025-011	PB121015	E-9	92049-1421	PB131815	D-14	92161-0700	PB131859	E-7	43080-0063-GN	PB181214	F-14	11054-1457
PB114037	C-3	92153-0627	PB114090	C-12	92015-1476	PB121016	E-9	92093-1367	PB131818	D-14	92052-006	PB131860	E-7	43048-1066	PB181215	F-14	39137-0058-18R
PB114038	C-5	132BB0625	PB114090	C-12	92015-1476	PB121017	E-9	92152-0719	PB131820	D-14	92027-1785	PB131861	E-7	43049-1063	PB181216	F-14	39154-0028
PB114038	C-9	132BB0625	PB114091	C-12	92055-1370	PB121018	E-9	44071-0454-18R	PB131820	D-14	92027-1785	PB131862	E-7	43049-1064	PB181217	F-14	55028-0153-777
PB114039	C-5	92043-1263	PB114092	C-12	92022-1132	PB121019	E-9	44006-0058-18R	PB131821	E-4	11065-0218	PB131863	E-6	43095-0440	PB181218	F-14	55028-0153-H8
PB114040	C-5	92046-1010	PB114092	C-12	92022-1132	PB121020	E-9	44037-0088-18R	PB131821	E-8	11065-0218	PB141000	D-14	42041-1478	PB181219	G-3	11055-0745
PB114041	C-5	92055-049	PB114093	C-12	92055-1276	PB121021	E-9	92047-012	PB131822	E-5	41080-0113-11H	PB141001	D-14	92057-1411	PB181220	G-3	55028-0229
PB114042	C-14	92153-0832	PB114094	C-12	92055-1550	PB121022	E-9	92056-003	PB131823	E-5	43080-0062-GN	PB151000	E-8	13042-0032	PB181221	G-3	11054-1752-18R
PB114042	C-5	92153-0832	PB114095	C-12	92055-1551	PB121023	E-9	44039-0056-18R	PB131824	E-5	43045-1010	PB151001	E-8	39058-0007-18R	PB181222	G-3	11054-1753-18R
PB114043	C-5	132BB0675	PB114096	C-12	92151-1980	PB121024	E-9	92171-1857	PB131824	E-7	43045-1010	PB151002	E-8	39058-0008-18R	PB181223	G-3	39156-0439
PB114047	C-5	132BB0635	PB114097	C-12	92071-0037	PB121025	E-9	92171-1947	PB131825	E-5	43048-1068	PB161000	E-3	43001-0100	PB181224	G-3	55028-0271-777
PB114048	C-5	132BB0650	PB114098	C-12	311AA0600	PB122000	D-6	33001-0204-18R	PB131826	E-5	43049-1060	PB161001	E-3	92081-1833	PB181225	G-3	55028-0271-H8
PB114050	C-6	16021-0021	PB114099	C-12	92015-1367	PB122001	D-6	33032-1134	PB131827	E-5	43049-1061	PB161002	E-8	46019-0001	PB181226	G-3	55028-0272-777
PB114051	C-6	92055-1622	PB114099	C-12	92015-1367	PB122002	D-6	11012-1871-18R	PB131828	E-5	43056-0004	PB161003	E-8	46091-0157	PB181227	G-3	55028-0272-H8
PB114052	C-6	92071-0038	PB114100	C-12	92154-0175	PB122003	D-6	33040-0030-18R	PB131828	E-7	43056-0004	PB161004	E-8	46075-1144	PB181228	F-14	11055-1704
PB114053	C-7	92055-0185	PB114101	C-11	220AA0510	PB122004	D-6	33040-1116	PB131829	E-5	43057-1001	PB161005	E-8	46076-0058	PB181229	G-3	39156-0506
PB114054	C-7	92153-1283	PB114102	C-6	11055-1303	PB122005	D-6	42036-1218	PB131829	E-7	43057-1001	PB161006	E-8	27010-1094	PB181400	D-9	35004-0079-777
PB114056	C-8	92151-1305	PB114103	C-6	11065-0018	PB122006	D-6	55020-0317	PB131830	E-5	49006-1088	PB161007	E-8	13280-0295	PB181401	D-9	35004-0079-H8
Pb114057	C-8	92153-1114	PB114104	C-6	16014-0002	PB122007	D-6	92049-1254	PB131830	E-7	49006-1088	PB161008	E-8	46092-0030	PB181402	D-9	35030-0006
PB114058	C-8	92009-1984	PB114105	E-8	220AB0525	PB122008	D-6	92171-1942	PB131831	E-5	49006-1242	PB161009	E-8	46091-0158	PB181403	D-9	92152-0422

This catalog covers:  
'10 EX250KAF

GRID NO.

L-15

This grid covers:

Numerical Parts Index

BAL Part No.	Grid No.	KHI Part No.	BAL Part No.	Grid No.	KHI Part No.	BAL Part No.	Grid No.	KHI Part No.	BAL Part No.	Grid No.	KHI Part No.	BAL Part No.	Grid No.	KHI Part No.	BAL Part No.	Grid No.	KHI Part No.
Pb181403	E-11	92152-0422	PB233006	F-8	56030-0098	PB401010	F-6	92152-0581	PB402402	E-13	23008-0077	PB531200	B-10	13234-0044	PB551209	B-12	13262-0468
PB181404	D-10	11055-1181	PB233007	F-8	56030-0147	PB401011	F-6	92161-0163	PB402403	E-13	25005-0043	PB531201	B-10	92028-1422	PB551210	B-12	13262-0469
PB181405	D-10	35015-0020	PB351000	C-10	21003-0069	PB401012	F-6	11055-1703	PB402404	E-13	25015-0012	PB531201	B-10	92028-1422	PB551211	B-12	13262-0470
PB181406	D-10	27012-0129	PB351001	C-10	21007-0110	PB401013	F-6	92075-1870	PB402405	E-13	25023-0031	PB531202	B-10	92028-1423	PB551213	B-12	92028-1564
PB181407	D-10	35023-0107	PB351002	C-10	21066-0033	PB401014	F-6	92152-0372	PB402406	E-13	92077-0010	PB531202	B-10	92028-1423	PB551214	B-12	92028-1858
PB191000	E-11	53066-0212-12Y	PB351003	C-10	92037-1919	PB401015	F-7	23037-0115	PB402407	E-13	28011-0094	PB531203	B-10	92028-1424	PB551215	B-12	92143-1968
PB191001	E-11	53066-0212-13K	PB351004	C-10	92075-1811	PB401016	F-7	23048-0012	PB402408	E-13	92069-1007	PB541000	C-3	11009-1105	PB551400	B-11	13087-0039
PB191002	E-11	53003-0132-337	PB351200	C-11	59026-0030	PB401017	F-7	92069-0024	PB402409	E-13	92171-1601	PB541001	C-3	11061-0417	PB551401	B-11	13088-0038
PB191003	E-11	53003-0132-MA	PB351201	C-11	92070-0031	PB401018	F-7	23037-0116	PB402410	E-13	39145-0039	PB541001	C-8	11061-0417	PB551402	B-11	13088-0039
PB191005	E-11	11055-0358	PB351202	C-11	21171-1286	PB401019	F-7	23048-0013	PB511000	B-3	11008-0119	PB541001	C-9	11061-0417	PB551403	B-11	13089-0021
PB191006	E-11	39156-0538	PB351400	B-13	11009-1008	PB401020	F-7	23037-0117	PB511001	B-3	92066-0002	PB541002	C-3	13169-1659	PB551404	B-11	13187-0015
PB191007	E-11	53066-0227-MA	PB351401	B-13	11061-0373	PB401021	F-7	23037-0118	PB511002	B-3	11004-0080	PB541003	C-3	14001-0147	PB551405	B-11	92145-0531
PB191008	E-11	53003-0109-MA	PB351402	B-13	13151-1102	PB401022	F-7	92161-0828	PB511003	B-4	11065-0208	PB541004	C-3	92066-1252	PB551406	B-11	92026-0114
PB191009	E-11	11054-1918	PB351403	B-13	92144-1580	PB401023	F-9	28012-1077	PB511004	B-4	12021-1130	PB541005	C-3	14013-004	PB551406	B-11	92026-0114
PB191010	E-11	53065-0018-777	PB351405	C-8	21175-0199	PB401024	F-5	23007-0122	PB511005	B-3	13272-0260	PB541006	C-3	14070-1081	PB551407	B-11	16085-0133
PB191011	E-11	53065-0018-H8	PB351406	C-8	21176-0048	PB401025	F-5	23008-0082	PB511006	B-3	13272-0261	PB541007	C-3	32102-1017	PB551408	B-11	13102-0036
PB191012	E-11	92161-0525	PB351407	C-8	21176-0058	PB401026	F-5	23017-0004	PB511007	B-3	16065-0051	PB541008	C-3	32102-1018	PB551409	B-11	46102-0114
PB231000	F-10	56007-0059	PB351408	C-8	21176-0065	PB401027	F-5	49016-0043	PB511008	B-4	11061-0282	PB541009	C-3	670D1509	PB551410	B-11	13095-0097
PB231001	F-10	56008-0019	PB351409	C-8	21176-0066	PB401028	F-5	92069-1016	PB511009	B-4	11061-0283	PB541011	C-3	670D2012	PB551411	B-11	92026-0115
PB231002	F-10	92106-1001	PB351410	C-8	21176-0136	PB401029	F-5	92069-1126	PB511010	B-4	14091-0724	PB541012	C-3	92049-1506	PB551411	B-11	92026-0115
PB231003	F-10	92107-0009	PB351411	C-8	21176-1120	PB401030	F-5	92143-1353	PB511011	B-3	49002-0009	PB541013	C-3	92049-1559	PB551412	B-11	92139-0091
PB231004	F-10	92107-0010	PB351412	C-8	11054-1932	PB401031	F-5	92161-0036	PB511012	B-3	92170-1722	PB541014	C-3	92066-1096	PB561000	B-13	13145-1058
PB231005	F-10	92110-0031	PB351413	C-8	92037-1539	PB401032	F-9	27010-0097	PB511013	B-3	92170-1908	PB541015	C-3	92190-1489	PB561001	B-13	13239-0029
PB231006	F-10	92110-0032	PB351414	C-8	92161-0531	PB401401	F-9	11045-1641	PB511200	B-9	11061-0211	PB541016	C-3	51044-0050	PB561002	B-13	13091-1417
PB231007	F-10	92110-0040	PB351415	C-14	14024-1232	PB401402	F-9	27010-0080	PB511201	B-9	12048-0040	PB541017	C-3	92066-1174	PB561003	B-13	13091-1464
PB231008	F-10	92110-0041	PB351416	C-14	16160-0148	PB401403	F-9	92145-0683	PB511202	B-9	670D2010	PB541017	C-9	92066-1174	PB561004	B-13	13140-1148
PB231009	F-10	92110-0042	PB351417	C-14	49054-1056	PB401600	F-8	11055-0844	PB511202	C-3	670D2010	PB541200	C-5	11009-1872	PB561005	B-13	13140-1149
PB231010	F-10	92110-0043	PB351600	C-12	13107-1176	PB401601	F-8	27002-0007	PB511203	B-9	12053-0101	PB541201	C-5	14032-0095	PB561006	B-13	49047-0035
PB231011	F-10	92110-0045	PB351601	C-12	13193-1002	PB401602	F-8	27002-1091	PB511204	B-9	12053-0102	PB541202	C-5	14044-0037	PB561007	B-13	49047-1095
PB231012	F-10	92110-1132	PB351602	C-12	92081-159	PB401603	F-8	27003-0058	PB511205	B-9	12053-0139	PB541203	C-5	16115-1068	PB561008	B-13	92066-1246
PB231013	F-10	92111-0004	PB351603	C-12	16085-1166	PB401800	F-8	26012-0088	PB511206	B-9	12046-0072	PB541204	C-5	52005-1009	PB561200	B-14	13242-0044
PB231014	F-10	92112-0003	PB351604	C-12	21163-1317	PB402200	F-8	11054-1754	PB511207	B-9	49118-0098	PB541205	C-5	92049-1560	PB561201	B-14	13242-0050
PB231600	F-14	11054-1613	PB351605	C-12	21039-1066	PB402201	F-8	26011-0151	PB511208	B-9	49118-0099	PB541206	C-5	11012-1362	PB561202	B-14	92161-1300
PB231601	F-14	11054-1614	PB351606	C-12	21040-1057	PB402202	C-12	11065-0213	PB511209	B-9	92057-0156	PB541207	C-5	11060-1920	PB561203	B-14	39110-1075
PB231602	F-14	56001-0098	PB351607	C-12	26011-0145	PB402203	F-8	26011-0152	PB521000	B-5	11061-0288	PB541208	C-5	14031-0080	PB561400	B-14	13161-0070
PB231603	F-14	56001-0099	PB351608	C-12	27010-1213	PB402204	F-8	26031-0734	PB521001	B-5	98111-0012	PB541209	C-5	671B2540	PB561401	B-14	92027-1440
PB231604	F-14	92160-1089	PB351609	C-12	92075-1863	PB402205	F-8	92037-1163	PB521200	B-5	13011-0091	PB541210	C-5	92066-1163	PB561401	B-14	92027-1440
PB232600	F-9	27008-0053	PB351610	C-12	59051-1154	PB402206	F-8	92037-1827	PB521201	B-5	13002-1097	PB541211	C-5	14041-0021	PB561402	B-14	92081-076
PB232601	F-9	27016-0022	PB351611	C-12	92026-1285	PB402207	F-8	92072-1195	PB521202	B-5	13008-0032	PB551000	B-12	13127-0051	PB561403	B-14	92144-1074
PB232602	F-9	32074-0012	PB351611	C-12	92026-1285	PB402208	F-8	92072-1414	PB531000	B-10	13251-1103-HH	PB551001	B-12	13128-0037	PB571000	C-7	49040-0029
PB232603	F-9	55020-0466	PB401000	F-6	23016-0003	PB402209	F-8	92171-0305	PB531001	B-10	92028-1486	PB551002	B-12	13144-0054	PB571001	C-9	16082-1078
PB232604	F-9	27005-5144	PB401001	F-6	14025-1725	PB402210	F-8	92171-0389	PB531002	B-10	92028-1487	PB551200	B-12	13262-0461	PB571002	C-9	11061-0341
PB232605	F-9	27016-5353	PB401002	F-6	23026-1064	PB402211	F-8	92171-1931	PB531003	B-10	92028-1489	PB551201	B-12	13262-0462	PB571004	C-9	13169-1313
PB232606	F-9	27045-5421	PB401003	F-6	23035-1066	PB402212	F-8	26006-0001	PB531004	B-10	92028-1490	PB551202	B-12	13262-0463	PB571005	C-9	14025-1422
PB233000	F-11	56031-1441	PB401004	F-6	92069-1055	PB402213	C-12	26006-1006	PB531005	B-10	92028-1492	PB551203	B-12	13262-0464	PB571006	C-9	14091-1575
PB233001	F-11	56033-0237	PB401005	F-6	23025-0058	PB402214	F-8	26006-1078	PB531006	B-10	92028-1493	PB551204	B-12	92028-1426	PB571007	C-9	16099-003
PB233002	F-11	56033-0239	PB401006	F-6	23008-0080	PB402215	F-8	26011-1774	PB531007	B-10	92028-1494	PB551205	B-12	92028-1857	PB571008	C-9	16111-003
PB233003	F-11	56033-0240	PB401007	F-6	92069-0032	PB402217	C-6	92072-0012	PB531008	B-10	92028-1582	PB551206	B-12	13262-0465	PB571009	C-9	16126-1108
PB233004	F-11	56053-0343	PB401008	F-6	39188-0007	PB402400	E-13	25031-0165	PB531009	B-10	92028-1586	PB551207	B-12	13262-0466	PB571010	C-9	92081-109
PB233005	F-11	56070-1143	PB401009	F-6	92037-1316	PB402401	E-13	14091-0804	PB531010	B-10	13031-0120	PB551208	B-12	13262-0467	PB571011	C-9	16130-1001

This catalog covers:  
'10 EX250KAF

GRID NO.

This grid covers:

L-16

## Numerical Parts Index

BAL Part No.	Grid No.	KHI Part No.	BAL Part No.	Grid No.	KHI Part No.	BAL Part No.	Grid No.	KHI Part No.	BAL Part No.	Grid No.	KHI Part No.	BAL Part No.	Grid No.	KHI Part No.	BAL Part No.	Grid No.	KHI Part No.
Pb571012	C-9	26011-0200	Pb591020	B-8	92180-1016	Pb601216	C-14	39192-0066									
PB571013	C-9	27010-1360	PB591021	B-8	92180-1018	PB601218	C-14	670B2018									
PB571014	C-14	670B2016	PB591022	B-8	92180-1020	PB601219	C-14	92161-0690									
PB571014	C-9	670B2016	PB591023	B-8	92180-1022	PB601220	C-14	92161-0691									
PB571015	C-9	671B2590	PB591024	B-8	92180-1024	PB601221	C-14	92005-1145									
PB571017	C-9	92081-1018	PB591025	B-8	92180-1026	PB601222	C-13	49016-0052									
PB571018	C-7	51044-0045	PB591026	B-8	92180-1028	PB611200	C-6	16163-0113									
PB581000	B-6	11038-0019	PB591027	B-8	92180-1030	PB611201	C-6	16073-3707									
PB581001	B-6	11013-0020	PB591028	B-8	92180-1032	PB611202	C-6	31064-0164									
PB581002	B-6	11065-0185	PB591029	B-8	92180-1034	Pb611203	C-6	49033-0013									
PB581003	B-6	13280-0226	PB591030	B-8	92180-1036												
PB581004	B-6	14073-0179	PB591031	B-8	92180-1038												
PB581005	B-6	14073-0196	PB591032	B-8	92180-1040												
PB581006	B-6	59006-0014	PB591033	B-8	92180-1042												
PB581007	B-6	92093-0078	PB591034	B-8	92180-1044												
PB581008	B-6	92093-0144	PB591035	B-8	92180-1046												
PB581009	B-6	92171-1584	PB591036	B-8	92180-1048												
PB581010	B-6	92191-1795	PB591037	B-8	92180-1050												
PB581011	B-6	92192-0446	PB591038	B-8	92180-1052												
PB581012	B-6	11054-1961	PB591039	B-8	92180-1054												
PB581013	B-6	16126-0039	PB591040	B-7	18087-0225												
PB581014	B-6	92161-0530	PB591041	B-7	39178-0085												
PB581015	B-6	92170-1017	PB601000	C-14	21126-008												
PB581016	B-6	92171-1913	PB601001	C-14	49044-1086												
PB581017	B-6	92192-0521	PB601002	C-14	671D2535												
PB581018	B-6	92192-0754	PB601003	C-13	11009-1145												
PB581019	B-6	92037-213	PB601004	C-13	11012-1084												
PB581020	B-6	92059-1676	PB601005	C-13	11055-0389												
PB581021	B-6	92170-1438	PB601006	C-13	11055-1010-18R												
PB581022	B-6	92170-1695	PB601007	C-13	39062-0191												
PB591000	B-7	11009-1667	PB601008	C-13	39062-0192												
PB591001	B-7	11061-0287	PB601009	C-13	43078-0042												
PB591002	B-7	14041-0027	PB601010	C-13	92152-1364												
PB591003	B-7	14041-0023	PB601011	C-13	92173-0050												
PB591004	B-7	39156-0458	PB601200	C-13	28018-0002												
PB591005	B-7	92092-1013	PB601201	C-13	39060-0054												
PB591006	B-7	92152-0667	PB601202	C-13	59502-0034												
PB591007	B-7	92161-0723	PB601203	C-13	92075-209												
PB591008	B-7	92171-0059	PB601204	C-13	92152-0580												
PB591009	B-7	92171-0061	PB601205	C-13	14075-1061												
PB591010	B-7	92171-1903	PB601206	C-13	49085-1066												
PB591011	B-8	12004-0025	PB601207	C-14	39062-0193												
PB591012	B-8	12005-0045	PB601208	C-14	39062-0194												
PB591013	B-8	12009-1073	PB601209	C-14	39062-0195												
PB591014	B-8	12011-1053	PB601210	C-14	39062-0196												
PB591015	B-8	12032-0008	PB601211	C-14	39062-1246												
PB591016	B-8	16007-0028	PB601212	C-14	92170-1033												
PB591017	B-8	49078-0060	PB601213	C-14	92170-1286												
PB591018	B-8	92049-1349	PB601214	C-14	32102-1531												
PB591019	B-8	92180-1014	PB601215	C-14	32150-1143												

This catalog covers:  
'10 EX250KAF

GRID NO.

**B-16**

This grid covers:

**Part Name Index**

Air Cleaner.....	B-6
Brake Pedal.....	E-3
Cables.....	E-14
Camshaft(s).....	B-9
Chain Cover.....	F-3
Chassis Electrical Equipment.....	F-8
Clutch.....	B-11
Cowling.....	F-14
Cowling Lowers.....	G-3
Crankcase.....	C-3
Crankcase Bolt Pattern.....	C-4
Crankshaft.....	B-10
Cylinder.....	B-5
Cylinder Head.....	B-3
Cylinder Head Cover.....	B-4
Decals(Ebony).....	F-12
Decals(Green).....	F-13
Engine Cover(s).....	C-5
Engine Mount.....	D-4
Footrests.....	D-8
Frame.....	D-3
Frame Fittings.....	D-5
Front Brake.....	E-5
Front Fender(s).....	D-9
Front Fork.....	E-9
Front Hub.....	D-13
Front Master Cylinder.....	E-4
Fuel Injection.....	C-8
Fuel Pump.....	C-7
Fuel Tank.....	E-10
Gear Change Drum.....	B-13
Gear Change Mechanism.....	B-14
Generator.....	C-10

Guard(s).....	F-4
Handlebar.....	E-8
Headlight(s).....	F-5
Ignition Switch.....	F-9
Ignition System.....	C-11
Labels.....	F-11
Meter(s).....	E-13
Muffler(s).....	B-7
Oil Pump.....	C-9
Owner's Tools.....	F-10
Piston(s).....	B-5
Radiator.....	C-13
Rear Brake.....	E-7
Rear Fender(s).....	D-10
Rear Hub.....	D-14
Rear Master Cylinder.....	E-6
Seat.....	E-11/E-12
Shift Fork(s).....	B-13
Shock Absorber.....	D-7
Side Covers.....	F-3
Stand(s).....	D-11
Starter Motor.....	C-12
Suspension.....	D-7
Swingarm.....	D-6
Taillight(s).....	F-6
Tensioner.....	B-9
Throttle.....	C-6
Tires.....	D-12
Transmission.....	B-12
Turn Signals.....	F-7
Valve(s).....	B-8
Water Pipe.....	C-14

This catalog covers:  
'10 EX250KAF

GRID NO.

**C-16**

This grid covers:

**Part Name Index**

Air Cleaner.....	B-6
Brake Pedal.....	E-3
Cables.....	E-14
Camshaft(s).....	B-9
Chain Cover.....	F-3
Chassis Electrical Equipment.....	F-8
Clutch.....	B-11
Cowling.....	F-14
Cowling Lowers.....	G-3
Crankcase.....	C-3
Crankcase Bolt Pattern.....	C-4
Crankshaft.....	B-10
Cylinder.....	B-5
Cylinder Head.....	B-3
Cylinder Head Cover.....	B-4
Decals(Ebony).....	F-12
Decals(Green).....	F-13
Engine Cover(s).....	C-5
Engine Mount.....	D-4
Footrests.....	D-8
Frame.....	D-3
Frame Fittings.....	D-5
Front Brake.....	E-5
Front Fender(s).....	D-9
Front Fork.....	E-9
Front Hub.....	D-13
Front Master Cylinder.....	E-4
Fuel Injection.....	C-8
Fuel Pump.....	C-7
Fuel Tank.....	E-10
Gear Change Drum.....	B-13
Gear Change Mechanism.....	B-14
Generator.....	C-10

Guard(s).....	F-4
Handlebar.....	E-8
Headlight(s).....	F-5
Ignition Switch.....	F-9
Ignition System.....	C-11
Labels.....	F-11
Meter(s).....	E-13
Muffler(s).....	B-7
Oil Pump.....	C-9
Owner's Tools.....	F-10
Piston(s).....	B-5
Radiator.....	C-13
Rear Brake.....	E-7
Rear Fender(s).....	D-10
Rear Hub.....	D-14
Rear Master Cylinder.....	E-6
Seat.....	E-11/E-12
Shift Fork(s).....	B-13
Shock Absorber.....	D-7
Side Covers.....	F-3
Stand(s).....	D-11
Starter Motor.....	C-12
Suspension.....	D-7
Swingarm.....	D-6
Taillight(s).....	F-6
Tensioner.....	B-9
Throttle.....	C-6
Tires.....	D-12
Transmission.....	B-12
Turn Signals.....	F-7
Valve(s).....	B-8
Water Pipe.....	C-14

This catalog covers:  
'10 EX250KAF

GRID NO.

**D-16**

This grid covers:  
Part Name Index

Air Cleaner.....	B-6
Brake Pedal.....	E-3
Cables.....	E-14
Camshaft(s).....	B-9
Chain Cover.....	F-3
Chassis Electrical Equipment.....	F-8
Clutch.....	B-11
Cowling.....	F-14
Cowling Lowers.....	G-3
Crankcase.....	C-3
Crankcase Bolt Pattern.....	C-4
Crankshaft.....	B-10
Cylinder.....	B-5
Cylinder Head.....	B-3
Cylinder Head Cover.....	B-4
Decals(Ebony).....	F-12
Decals(Green).....	F-13
Engine Cover(s).....	C-5
Engine Mount.....	D-4
Footrests.....	D-8
Frame.....	D-3
Frame Fittings.....	D-5
Front Brake.....	E-5
Front Fender(s).....	D-9
Front Fork.....	E-9
Front Hub.....	D-13
Front Master Cylinder.....	E-4
Fuel Injection.....	C-8
Fuel Pump.....	C-7
Fuel Tank.....	E-10
Gear Change Drum.....	B-13
Gear Change Mechanism.....	B-14
Generator.....	C-10

Guard(s).....	F-4
Handlebar.....	E-8
Headlight(s).....	F-5
Ignition Switch.....	F-9
Ignition System.....	C-11
Labels.....	F-11
Meter(s).....	E-13
Muffler(s).....	B-7
Oil Pump.....	C-9
Owner's Tools.....	F-10
Piston(s).....	B-5
Radiator.....	C-13
Rear Brake.....	E-7
Rear Fender(s).....	D-10
Rear Hub.....	D-14
Rear Master Cylinder.....	E-6
Seat.....	E-11/E-12
Shift Fork(s).....	B-13
Shock Absorber.....	D-7
Side Covers.....	F-3
Stand(s).....	D-11
Starter Motor.....	C-12
Suspension.....	D-7
Swingarm.....	D-6
Taillight(s).....	F-6
Tensioner.....	B-9
Throttle.....	C-6
Tires.....	D-12
Transmission.....	B-12
Turn Signals.....	F-7
Valve(s).....	B-8
Water Pipe.....	C-14

This catalog covers:  
'10 EX250KAF

GRID NO.

**E-16**

This grid covers:

**Part Name Index**

Air Cleaner.....	B-6
Brake Pedal.....	E-3
Cables.....	E-14
Camshaft(s).....	B-9
Chain Cover.....	F-3
Chassis Electrical Equipment.....	F-8
Clutch.....	B-11
Cowling.....	F-14
Cowling Lowers.....	G-3
Crankcase.....	C-3
Crankcase Bolt Pattern.....	C-4
Crankshaft.....	B-10
Cylinder.....	B-5
Cylinder Head.....	B-3
Cylinder Head Cover.....	B-4
Decals(Ebony).....	F-12
Decals(Green).....	F-13
Engine Cover(s).....	C-5
Engine Mount.....	D-4
Footrests.....	D-8
Frame.....	D-3
Frame Fittings.....	D-5
Front Brake.....	E-5
Front Fender(s).....	D-9
Front Fork.....	E-9
Front Hub.....	D-13
Front Master Cylinder.....	E-4
Fuel Injection.....	C-8
Fuel Pump.....	C-7
Fuel Tank.....	E-10
Gear Change Drum.....	B-13
Gear Change Mechanism.....	B-14
Generator.....	C-10

Guard(s).....	F-4
Handlebar.....	E-8
Headlight(s).....	F-5
Ignition Switch.....	F-9
Ignition System.....	C-11
Labels.....	F-11
Meter(s).....	E-13
Muffler(s).....	B-7
Oil Pump.....	C-9
Owner's Tools.....	F-10
Piston(s).....	B-5
Radiator.....	C-13
Rear Brake.....	E-7
Rear Fender(s).....	D-10
Rear Hub.....	D-14
Rear Master Cylinder.....	E-6
Seat.....	E-11/E-12
Shift Fork(s).....	B-13
Shock Absorber.....	D-7
Side Covers.....	F-3
Stand(s).....	D-11
Starter Motor.....	C-12
Suspension.....	D-7
Swingarm.....	D-6
Taillight(s).....	F-6
Tensioner.....	B-9
Throttle.....	C-6
Tires.....	D-12
Transmission.....	B-12
Turn Signals.....	F-7
Valve(s).....	B-8
Water Pipe.....	C-14

This catalog covers:  
'10 EX250KAF

GRID NO.

**F-16**

This grid covers:

**Part Name Index**

Air Cleaner.....	B-6
Brake Pedal.....	E-3
Cables.....	E-14
Camshaft(s).....	B-9
Chain Cover.....	F-3
Chassis Electrical Equipment.....	F-8
Clutch.....	B-11
Cowling.....	F-14
Cowling Lowers.....	G-3
Crankcase.....	C-3
Crankcase Bolt Pattern.....	C-4
Crankshaft.....	B-10
Cylinder.....	B-5
Cylinder Head.....	B-3
Cylinder Head Cover.....	B-4
Decals(Ebony).....	F-12
Decals(Green).....	F-13
Engine Cover(s).....	C-5
Engine Mount.....	D-4
Footrests.....	D-8
Frame.....	D-3
Frame Fittings.....	D-5
Front Brake.....	E-5
Front Fender(s).....	D-9
Front Fork.....	E-9
Front Hub.....	D-13
Front Master Cylinder.....	E-4
Fuel Injection.....	C-8
Fuel Pump.....	C-7
Fuel Tank.....	E-10
Gear Change Drum.....	B-13
Gear Change Mechanism.....	B-14
Generator.....	C-10

Guard(s).....	F-4
Handlebar.....	E-8
Headlight(s).....	F-5
Ignition Switch.....	F-9
Ignition System.....	C-11
Labels.....	F-11
Meter(s).....	E-13
Muffler(s).....	B-7
Oil Pump.....	C-9
Owner's Tools.....	F-10
Piston(s).....	B-5
Radiator.....	C-13
Rear Brake.....	E-7
Rear Fender(s).....	D-10
Rear Hub.....	D-14
Rear Master Cylinder.....	E-6
Seat.....	E-11/E-12
Shift Fork(s).....	B-13
Shock Absorber.....	D-7
Side Covers.....	F-3
Stand(s).....	D-11
Starter Motor.....	C-12
Suspension.....	D-7
Swingarm.....	D-6
Taillight(s).....	F-6
Tensioner.....	B-9
Throttle.....	C-6
Tires.....	D-12
Transmission.....	B-12
Turn Signals.....	F-7
Valve(s).....	B-8
Water Pipe.....	C-14

This catalog covers:  
'10 EX250KAF

GRID NO.

**G-16**

This grid covers:  
Part Name Index

Air Cleaner.....	B-6
Brake Pedal.....	E-3
Cables.....	E-14
Camshaft(s).....	B-9
Chain Cover.....	F-3
Chassis Electrical Equipment.....	F-8
Clutch.....	B-11
Cowling.....	F-14
Cowling Lowers.....	G-3
Crankcase.....	C-3
Crankcase Bolt Pattern.....	C-4
Crankshaft.....	B-10
Cylinder.....	B-5
Cylinder Head.....	B-3
Cylinder Head Cover.....	B-4
Decals(Ebony).....	F-12
Decals(Green).....	F-13
Engine Cover(s).....	C-5
Engine Mount.....	D-4
Footrests.....	D-8
Frame.....	D-3
Frame Fittings.....	D-5
Front Brake.....	E-5
Front Fender(s).....	D-9
Front Fork.....	E-9
Front Hub.....	D-13
Front Master Cylinder.....	E-4
Fuel Injection.....	C-8
Fuel Pump.....	C-7
Fuel Tank.....	E-10
Gear Change Drum.....	B-13
Gear Change Mechanism.....	B-14
Generator.....	C-10

Guard(s).....	F-4
Handlebar.....	E-8
Headlight(s).....	F-5
Ignition Switch.....	F-9
Ignition System.....	C-11
Labels.....	F-11
Meter(s).....	E-13
Muffler(s).....	B-7
Oil Pump.....	C-9
Owner's Tools.....	F-10
Piston(s).....	B-5
Radiator.....	C-13
Rear Brake.....	E-7
Rear Fender(s).....	D-10
Rear Hub.....	D-14
Rear Master Cylinder.....	E-6
Seat.....	E-11/E-12
Shift Fork(s).....	B-13
Shock Absorber.....	D-7
Side Covers.....	F-3
Stand(s).....	D-11
Starter Motor.....	C-12
Suspension.....	D-7
Swingarm.....	D-6
Taillight(s).....	F-6
Tensioner.....	B-9
Throttle.....	C-6
Tires.....	D-12
Transmission.....	B-12
Turn Signals.....	F-7
Valve(s).....	B-8
Water Pipe.....	C-14

